

String Quartet in D major

Op. 76 No. 5

FRANZ JOSEPH HAYDN (1732-1809)

ALLEGRETTO.

Viola.

5

10

15

20

25

29

34

38

42

45

49

54

58

64

69

76 Allegro.

80

84

88

93

96

100

104

108

111

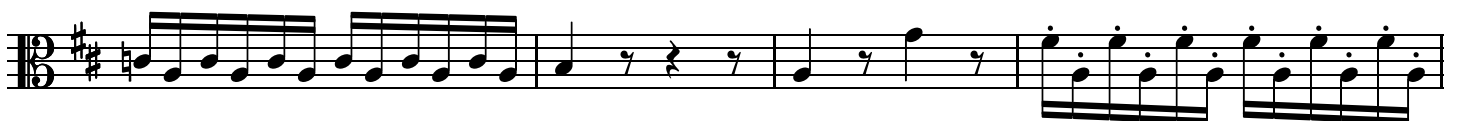

115

118

123

LARGO CANTABILE E MESTO.

8

15

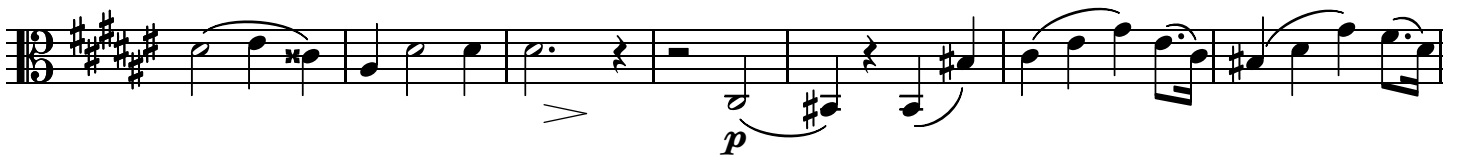

22

29

36

43

50

56

61

70

78

84

92

MENUETTO. ALLEGRO.

16

25

Trio.

41

48

59

M.D.C.

FINALE. PRESTO.

Viola.

9

17

26

34

42

50

58

67

76

94

106

117

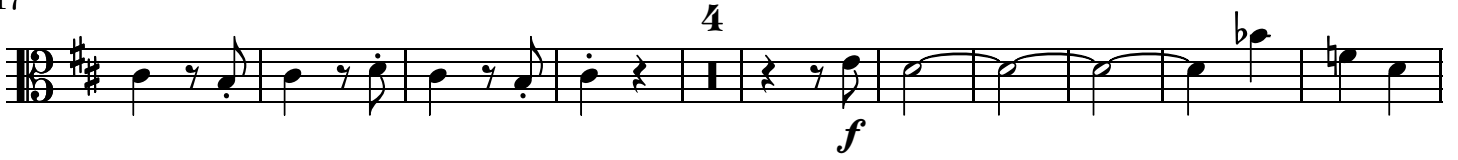

131

139

147

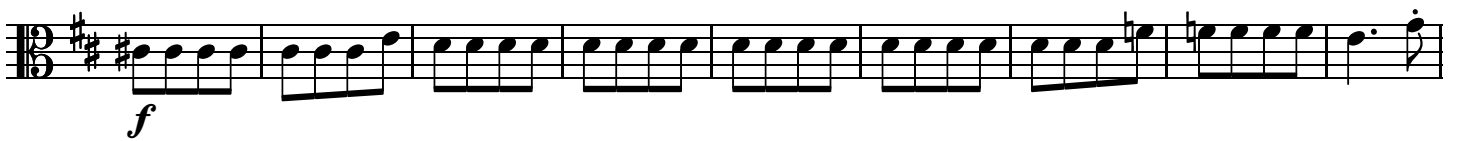

156

164

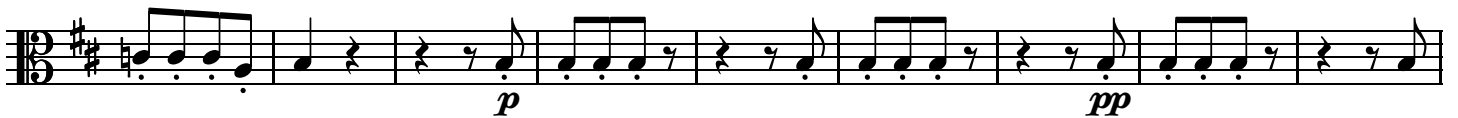

173

181

189

198

207

216

225

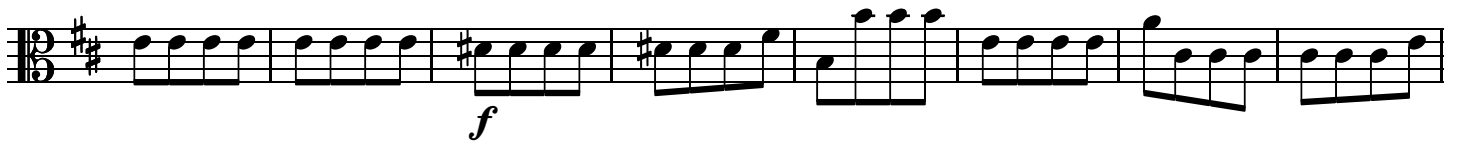

233

252

260

269

281

