

Quatuor

Op 76 N° 6

Flute

J HAYDN

Transcription

Pierre Montreuille

Allegretto (♩ = 92)

87 *fz* *tr* *fz* *fz*

94 *fz* *fz* *fz* 15 8

123 *f*

128

133 *p*

138

143 8 Allegro 7 *mf*

166 15 *mf*

187 *tr*

196 *f*

203

207

212

217

223

228

MENUETTO. Presto (♩ = 80)

Fl

f *mf* *f*

10 *f*

18 *mf*

27 *p*

34 *dim.* *p* *f*

44 *mf* *f* *mf*

53

59 *cresc.* *f* *ff* *p* Trio 12

78 27 *f* 3 *p*

116 *tr* *f*

125 30 *f*

Menuet D.C.

Allegro spiritoso (♩ = 144)

Flute

9

16

22

29

35

38

42

47

53

f

mf

cresc.

f

p

59 **1.**
cresc. fz *f* *p*

67 *pp* *f*

72 **2.** *f*

80

86

93

98 *p*

103 *f* *fz* *fz*

112 *tr* *tr* *tr* *f*

119 *ff* *f* **3**

127

fz

137

mf

146

f

151

158

164

cresc. *fz* *p*

171

f

Quatuor

Op 76 N° 6

Oboe

J HAYDN

Transcription
Pierre Montreuille

Allegretto (♩ = 92)

4

f *p* *p*

14

f *p*

22

f *p* *tr* 2

32

45

8 10 *f*

71

p *f* *fz* *fz* *fz* *fz* *tr* *tr* *tr*

82

fz *tr* 3

92

fz *fz* *tr* *tr* 2 *p*

101

107

115

124

135

147

175

183

191

202

210

217

230

MENUETTO. Presto (♩ = 80)

Oboe

5 *mf* *f* 4

17

26 *mf* *p* *dim.* 2

38 *pp* *mf* *f* 4

50 *f* *mf* *cresc.*

59 *f* *p* 2 Trio 8

78 *f* 11 3 *p*

101 *f*

111 3 *p* 4 *f*

127 7 *p* *f* 7

151 *p* *f* Menuet D.C.

Allegro spirituoso (♩ = 144)

Oboe

9

17

24

31

37

41

47

54

63

76

f

mf

fz *cresc.* *f*

tr

p *cresc.* *fz*

1. 2. 3.

88

97

108

117

129

137

146

152

161

169

Quatuor

Op 76 N° 6

B \flat Clarinet

J HAYDN

Transcription
Pierre Montreuille

Allegretto (♩ = 92)

12

20

29

35

48

53

61

f *p* *f* *p* *f*

p *f* *p*

f *p*

8

4

f *mf* *dim.* *p*

68

83

95

102

108

115

131

143

149

156

162

169

177

184

193

203

211

221

231

MENUETTO. Presto (♩ = 80)

Clarinet score for Menuetto, Presto (♩ = 80). The score is in 3/4 time and B-flat major. It consists of 145 measures, divided into a first section (measures 1-59) and a Trio section (measures 60-145). The first section includes measures 1-12, 13-22, 23-36, 37-49, 50-59. The Trio section includes measures 60-86, 87-99, 100-109, 110-124, 125-139, 140-145. The score features various dynamics (f, mf, p, pp, ff, cresc., dim.) and articulations (accents, slurs). It includes several fingerings (2, 3, 7, 8) and a repeat sign at measure 13. The piece concludes with a Da Capo (D.C.) instruction.

Menuet D.C.

Allegro spiritoso (♩ = 144)

Clarinet score for HAYDN Op 76 N° 6, CLARINET. The score is in 3/4 time and B-flat major. It consists of ten staves of music, with measure numbers 11, 22, 29, 37, 43, 50, 57, 64, and 74 indicated at the beginning of their respective staves.

Key features of the score include:

- Staff 1: Starts with a repeat sign and a first ending. Dynamics include *f*.
- Staff 22: Continues the melodic line with various articulations.
- Staff 50: Continues the melodic development.
- Staff 74: Concludes the piece with a repeat sign and a first ending.

85

99

111

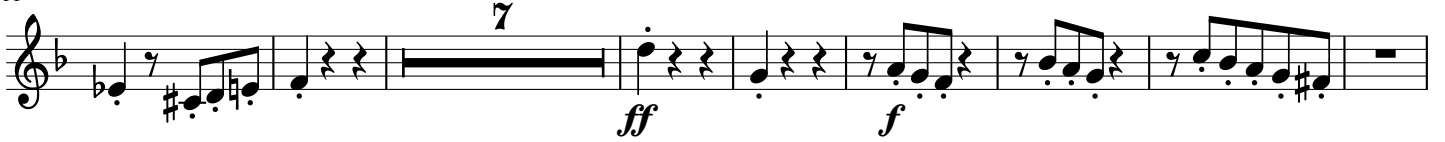

126

137

142

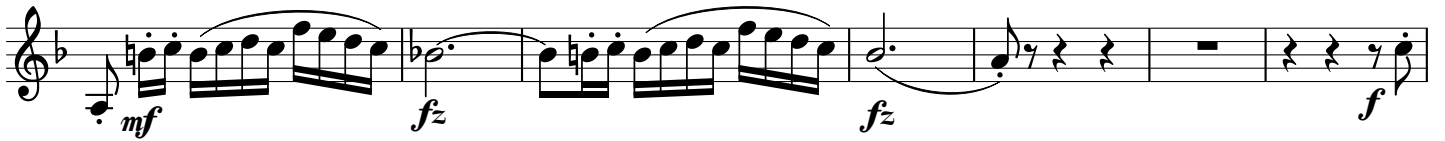

149

156

164

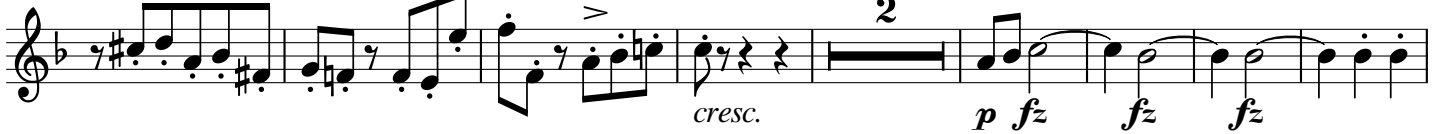

174

Quatuor

Op 76 N° 6

Horn in F

J HAYDN

Transcription
Pierre Montreuil

Allegretto (♩ = 92)

10

25

38

63

73

84

93

f *p* *f* *p*

6

f *p* *f*

8 9 2

f *mf*

dim. *p*

f

2

p

102

110

118

126

139

153

Allegro

160

188

203

222

MENUETTO. Presto (♩ = 80)

Horn

2 *f* 5 *f*

15 6 *mf* 4

33 9 *f* 5 *f* *mf*

55 3 *ff* Trio 4 *p*

70 3 3

86 10 *f* *p*

106 7 *f* *p* *f*

125 3 *p*

137 3 *f* *p*

149 3 *f*

Menuet D.C.

Allegro spiritoso (♩ = 144)

Horn

f

9

17

24

34

mf *fz* *f*

46

61

f *p*

68

76

92

p *f*

106

114

122

133

139

146

162

172

Quatuor

Op 76 N° 6

Bassoon

J HAYDN

Transcription
Pierre Montreuille

Allegretto (♩ = 92)

10

19

31

58

66

79

86

93

104

118

128

137

152

171

179

186

195

02

tr

p

211

225

fz *ff*

MENUETTO. Presto (♩ = 80)

Bass

14

33

49

60

72

85

95

128

139

150

f *mf* *f* *dim.* *f* *f* *mf* *cresc.* *f* *ff* *p* *f* *f* *p* *f* *p* *f*

2 2 4 6 4 2 3 11 11 3

Trio

Menuet D.C.

Allegro spiritoso (♩ = 144)

Bass

14

27

38

46

53

60

68

78

87

f

mf

cresc.

f

tr

p

cresc.

fz

f

p

f

p

