

Guitarra 1

(Hob. XVI/21)

SONATA - 36

1.- MODERATO

TRANSCRIPCIÓN: LUIS ALVAREZ

HAYDN (JOSEPH)

(1733-1809)

♩ = 96

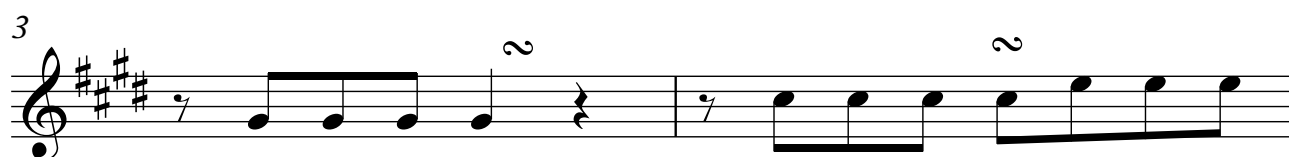

11

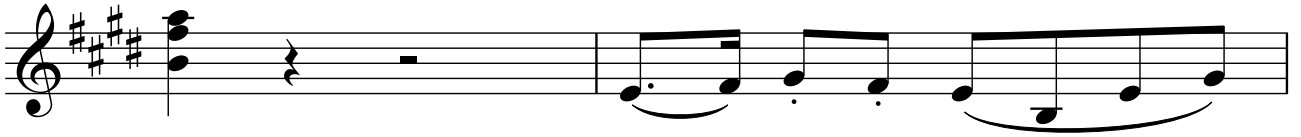

13

15

17

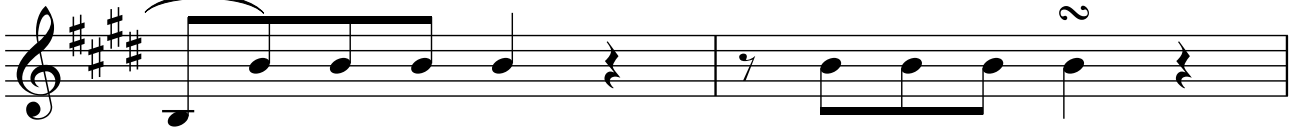

19

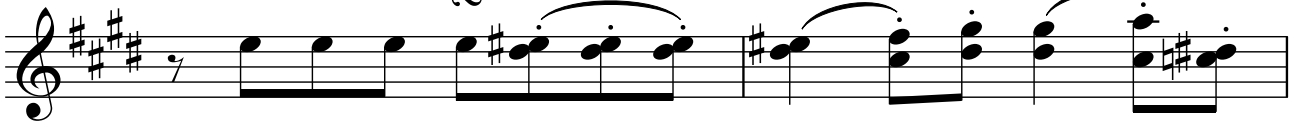

21

23

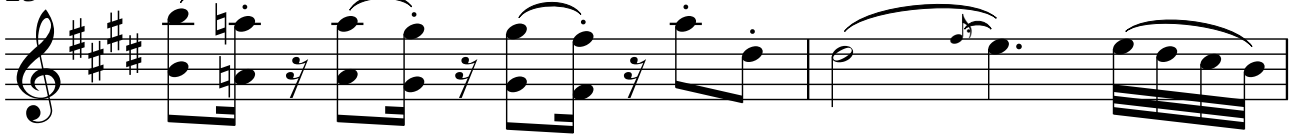

Guitarra 1

25

27

29

31

33

35

37

4

Guitarra 1

39

41

43

45

47

49

51

53

55

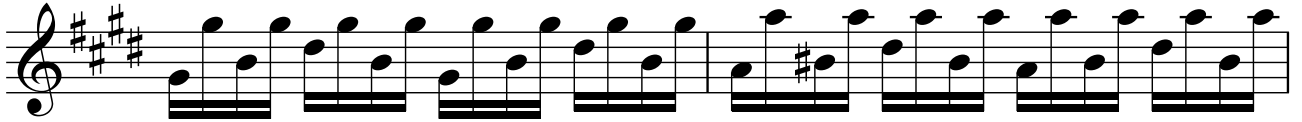

57

59

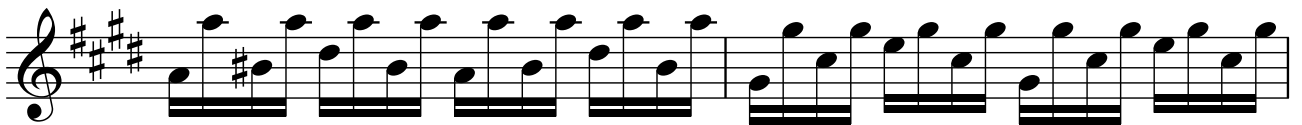

61

63

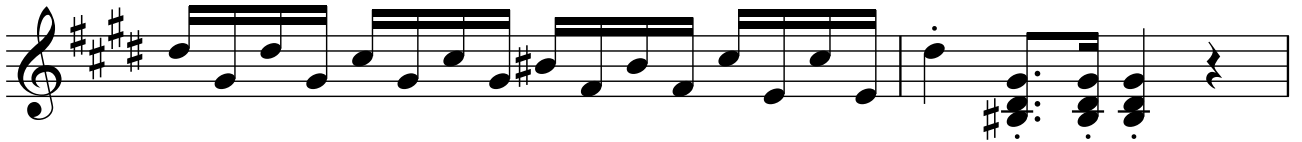

65

67

69

71

73

75

77

79

81

Guitarra 1

83

85

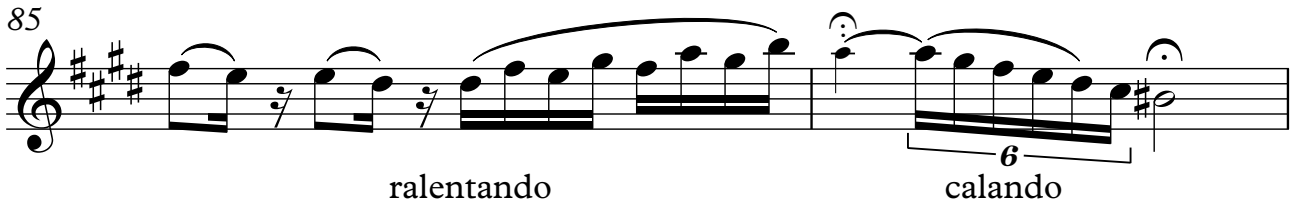

ralentando calando

87

risoluto

89

91

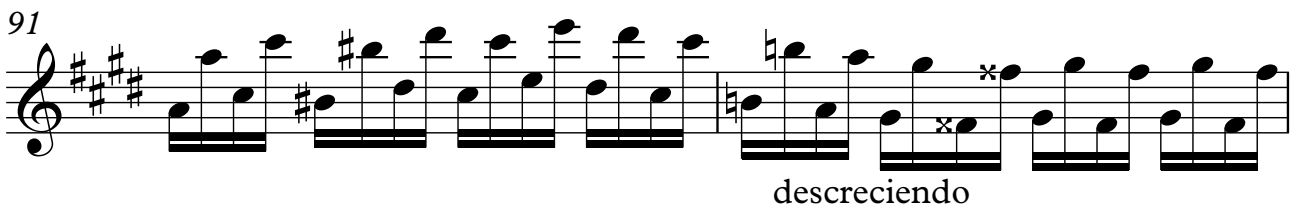

descreciendo

93

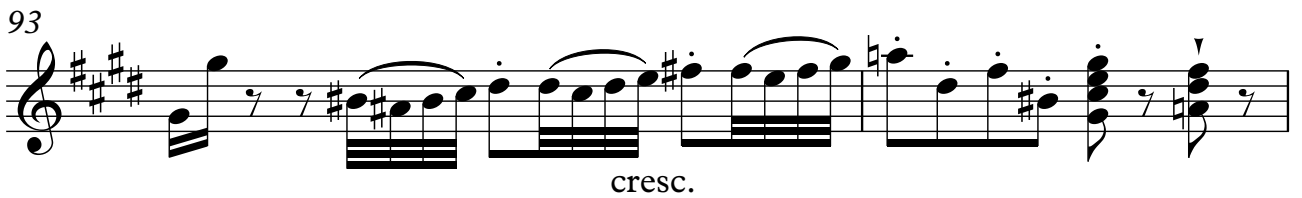

cresc.

95

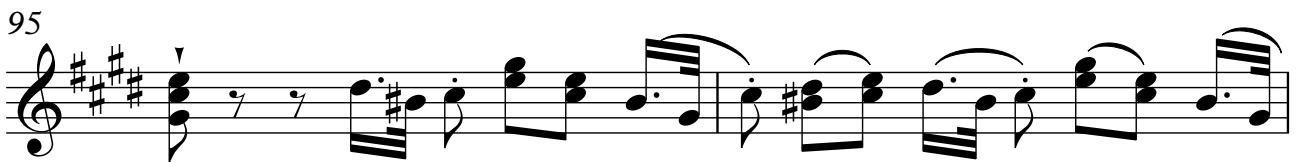

97

