

Guitarra 2

SONATA - 2

(Hob - XVI:02)

TRANSCRIPCIÓN: LUIS ALVAREZ

HAYDN (JOSEPH)
(1733-1809)

♩ = 80

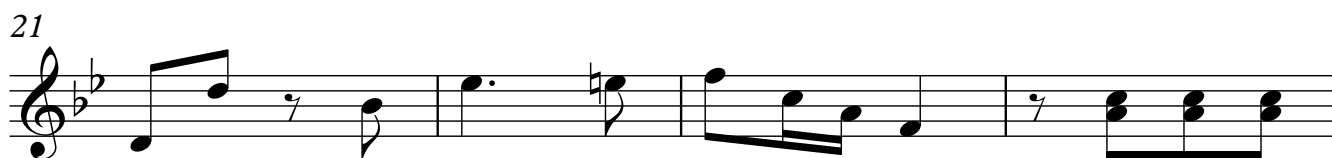
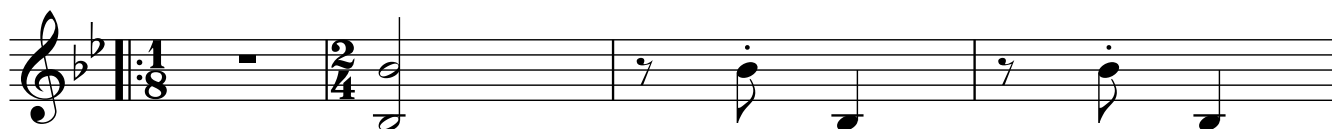

25

29

33

37

41

45

49

53

57

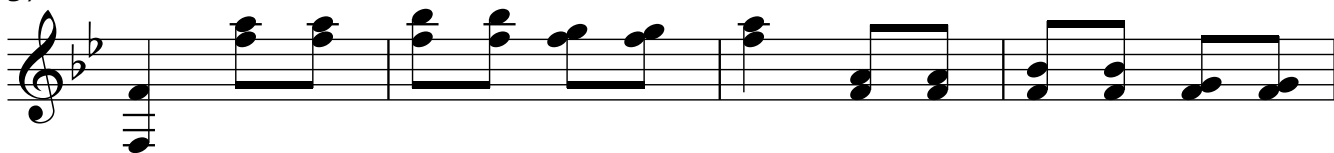

61

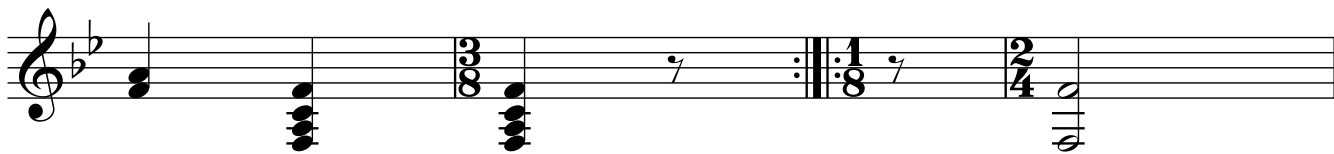

65

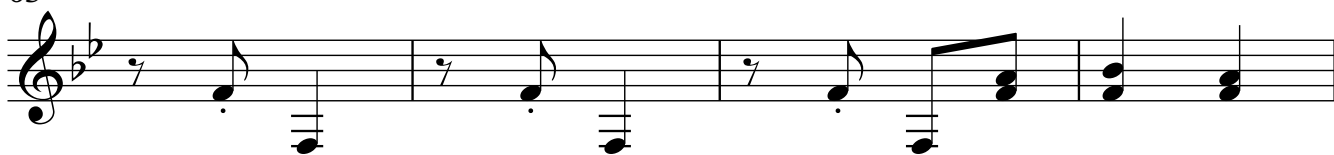

69

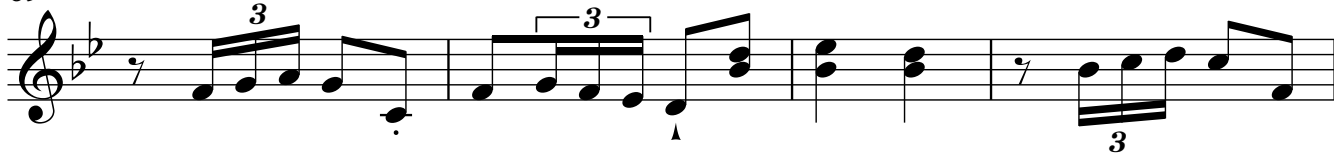

73

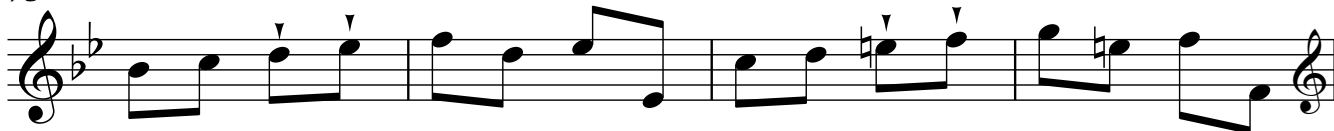

77

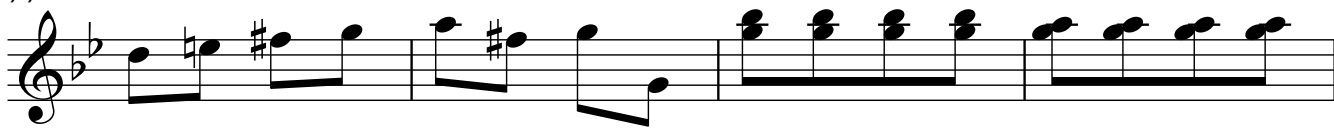

81

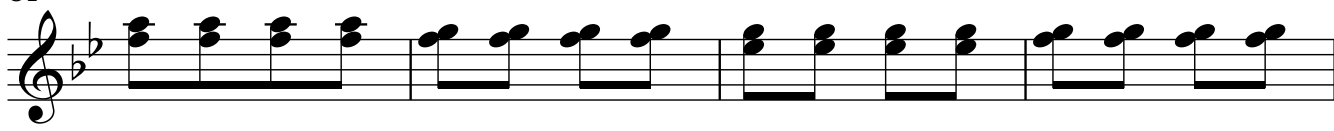

85

121

125

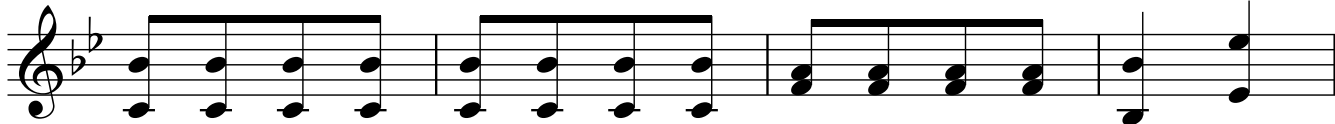

129

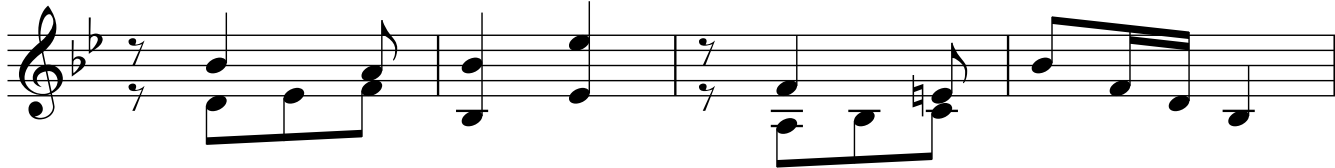

133

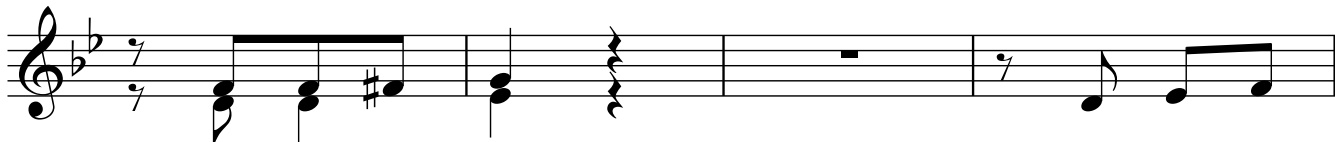

137

141

145

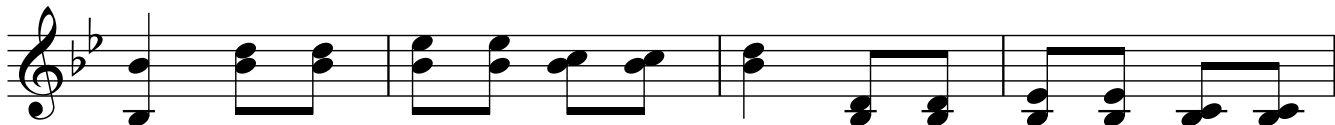

149

♩ = 55

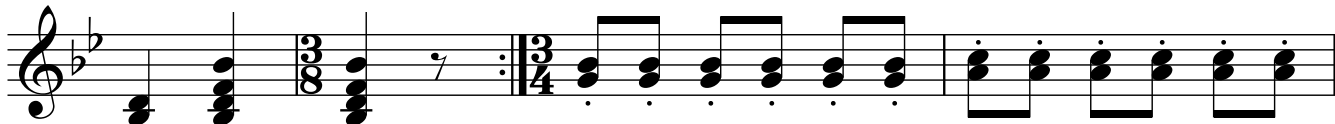

153

157

161

165

169

173

177

181

185

189

193

197

201

205

♩ = 120

210

215

220

225

230

235

240

245

250

255

Guitarra 2

260

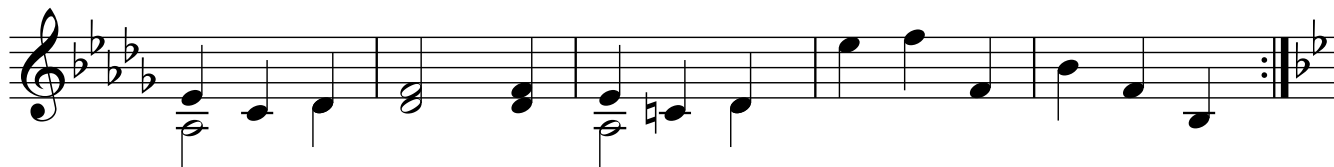

265

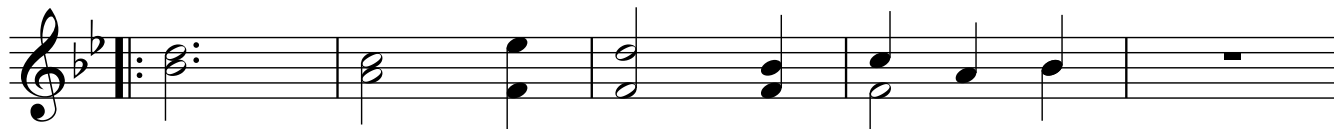

270

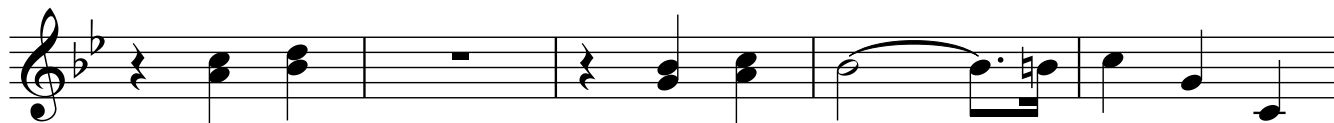

275

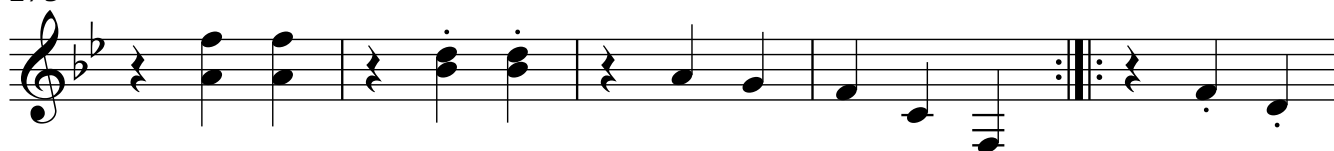

280

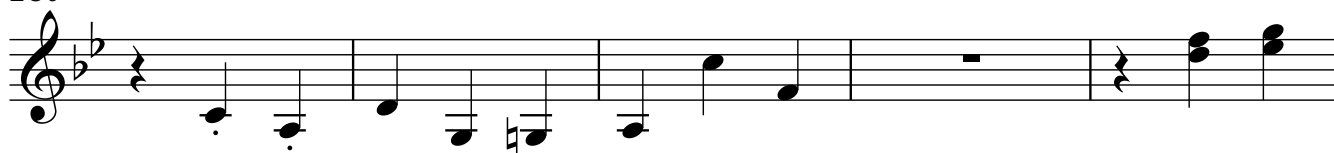

285

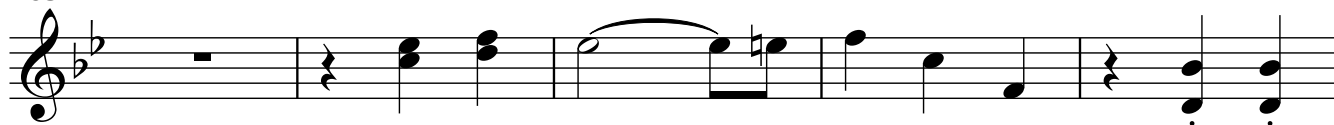

290

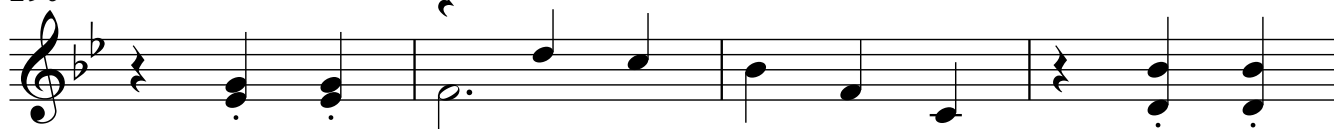

294

