

# Guitarra 1

## SONATA - 2 (Hob - XVI:02)

TRANSCRIPCIÓN: LUIS ALVAREZ

HAYDN (JOSEPH)  
(1733-1809)

MODERATO

$\text{♩} = 80$

5

9

13

17

21

57

61

65

69

73 (tr)

77

81

85

89 (tr)

93

97

101 tr

105

109 tr

113

117

121

125

*trm*

129

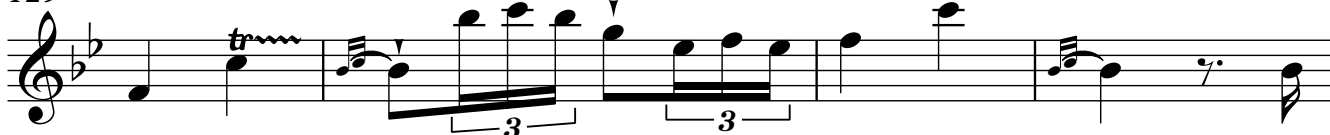

133

137

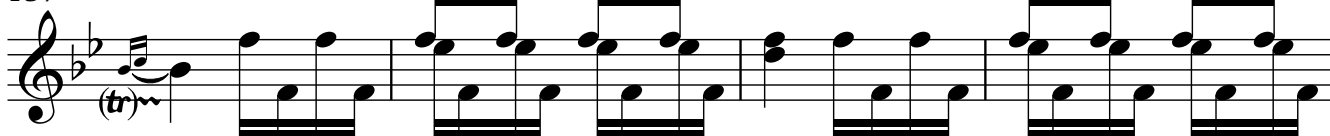

141

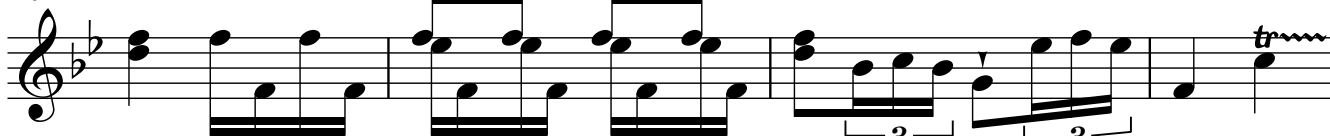

145

**LARGO**

♩ = 55

149

153

3 3 tr

157

161

165

tr

169

(tr) tr 3

173

3 3

177

3 3 3

181

185

189

191

193

197

201

203

### MINUETO

205

♩ = 120

209

213

217

221

225

229

233

**TRIO**

Guitarra 1

237

241

245

249

253

257

261

# MINUETO

Guitarra 1

265

269

273

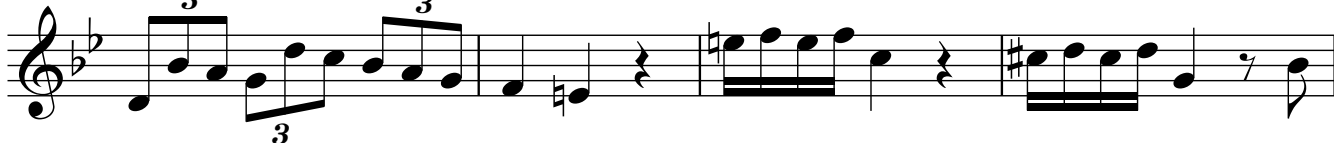

277

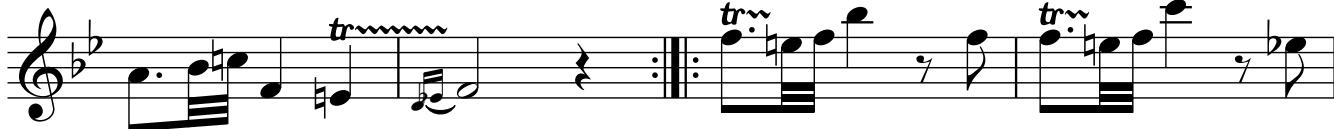

281

285

289

293

