

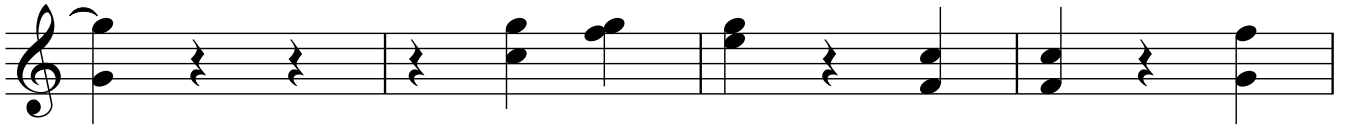

2

Guitarra 2

21

25

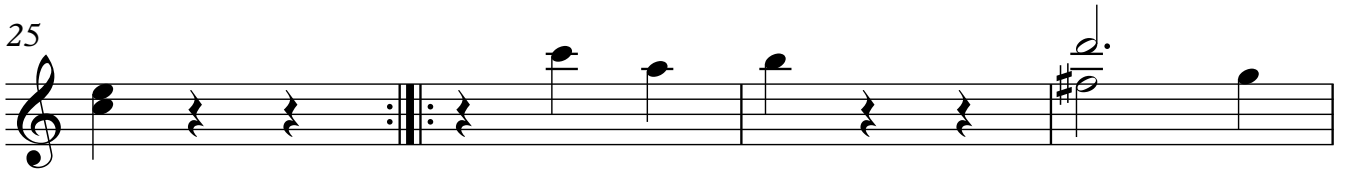

29

33

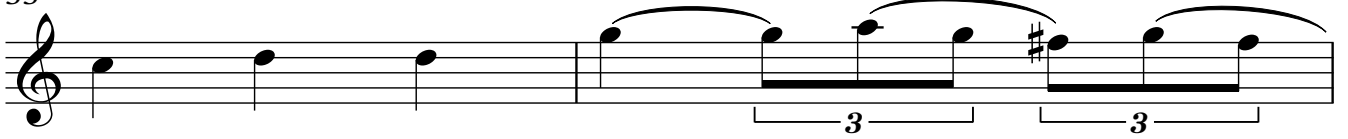

35

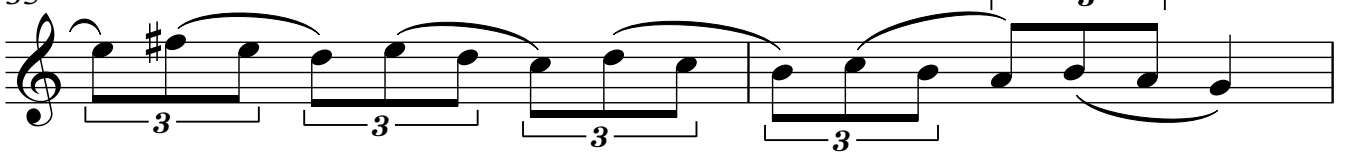

37

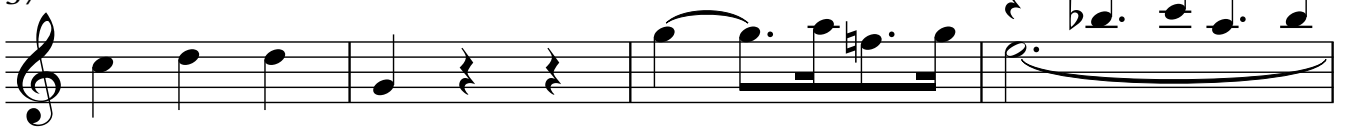

41

Guitarra 2

45

49

53

57

61

65

69

73

77

81

85

89

93

97
