

Guitarra 2

(Hob. XVI/24)

SONATA - 39

1.- ALEGRO

TRANSCRIPCIÓN: LUIS ALVAREZ

HAYDN (JOSEPH)
(1733-1809)

$\text{♩} = 160$

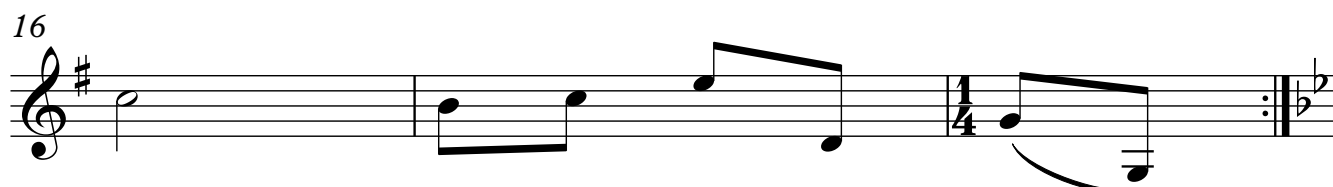
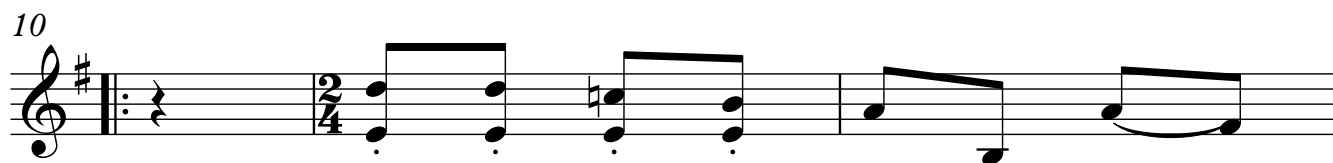
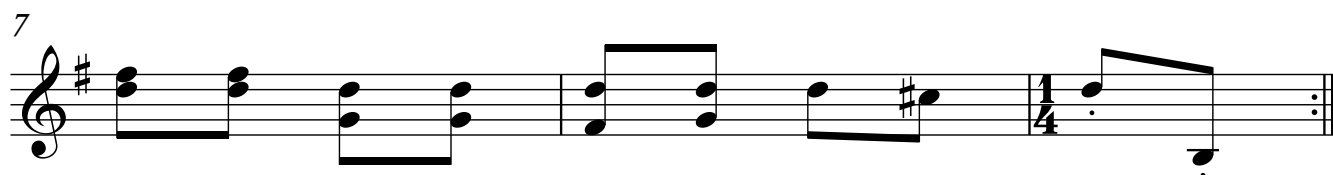
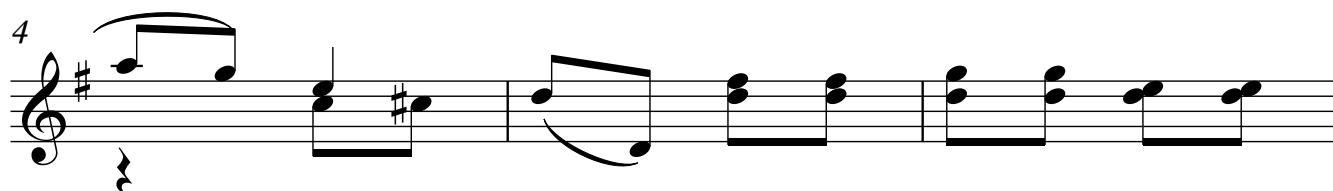
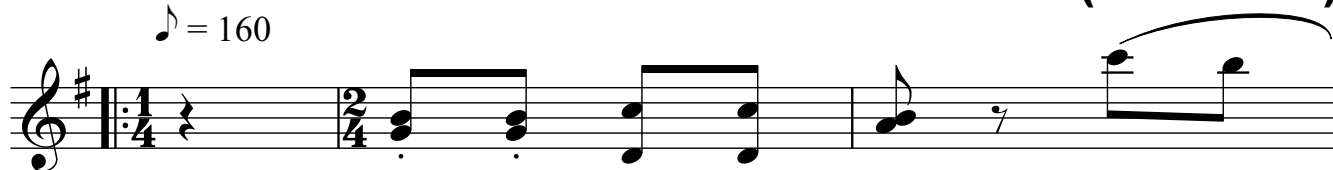

Guitarra 2

19

22

25

28

31

34

37

40

Guitarra 2

43

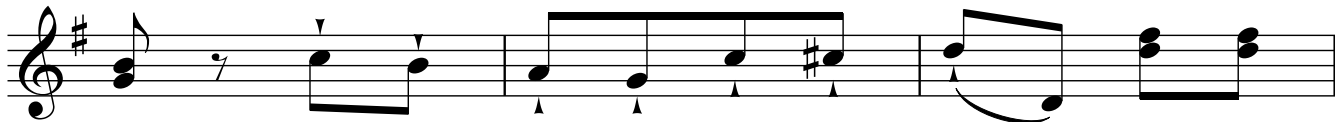

46

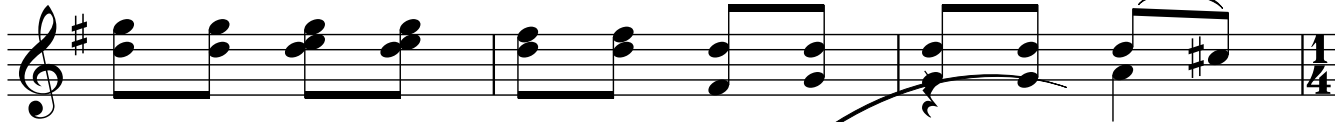

49

52

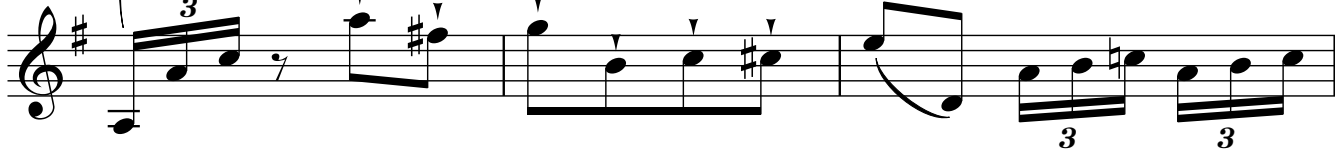

55

58

61

64

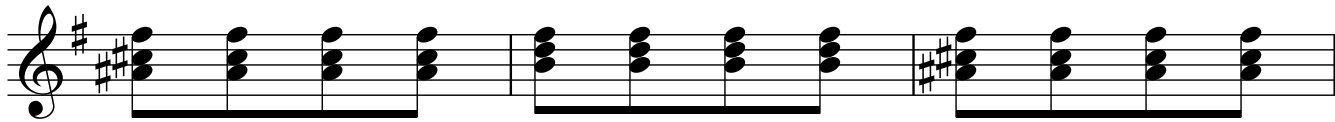

67

70

73

76

79

82

85

88

Guitarra 2

91

94

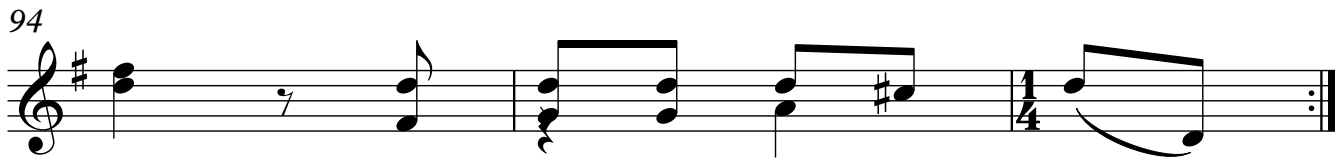

97

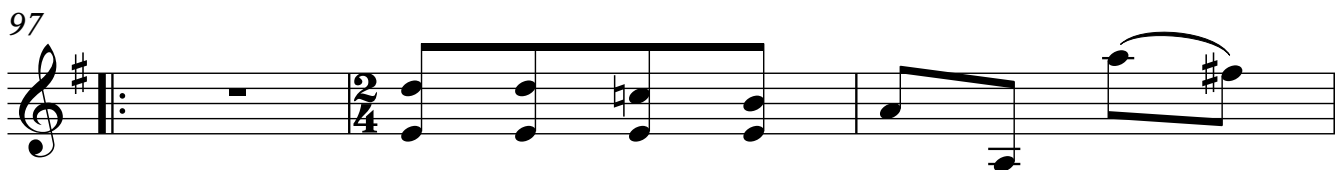

100

103

106

109

113

