

# Guitarra 2

## SONATA - 30

(Hob. XVI/19)

### 1.- ALEGRO

TRANSCRIPCIÓN: LUIS ALVAREZ

HAYDN (JOSEPH)

(1733-1809)

♩ = 80

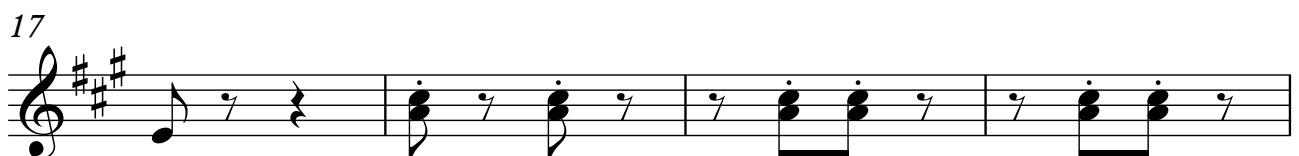
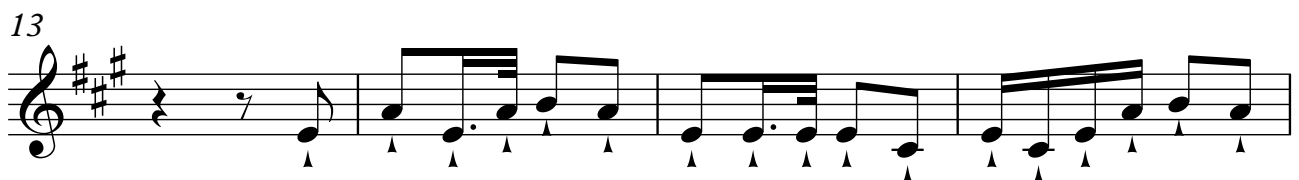
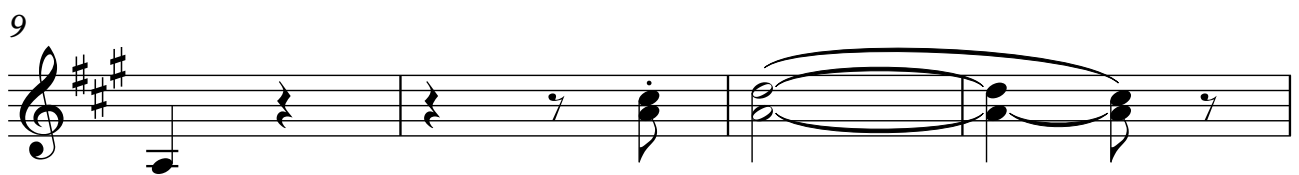
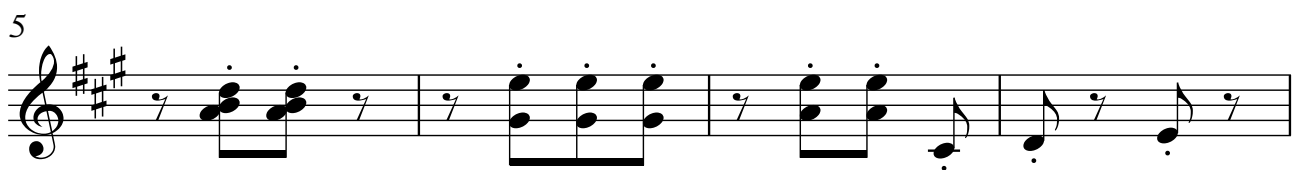
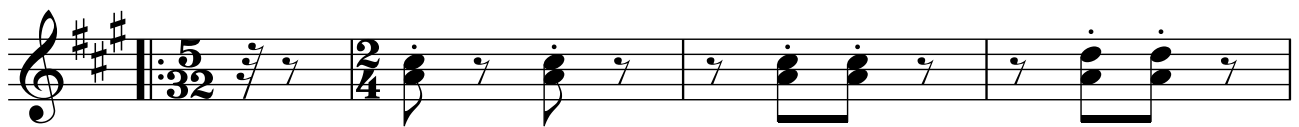

Guitarra 2

21

25

29

33

37

41

45

Guitarra 2

49

53

*p* *f*

57

*mf* *pp*

11/32

61

11/32 5/32 2/4

65

69

73

Guitarra 2

77

81

*f*

85

89

93

97

101

Guitarra 2

105

110

115

121

125

129

*f*

133

137

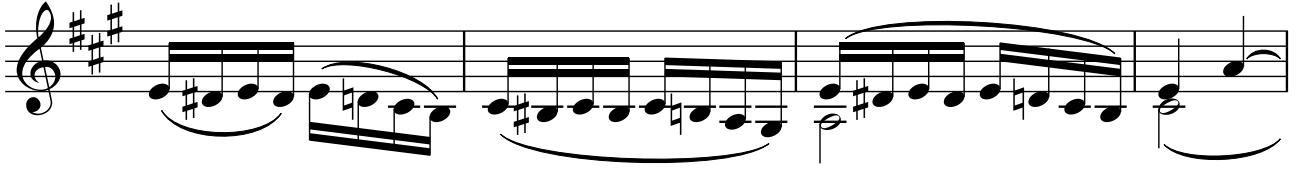

141

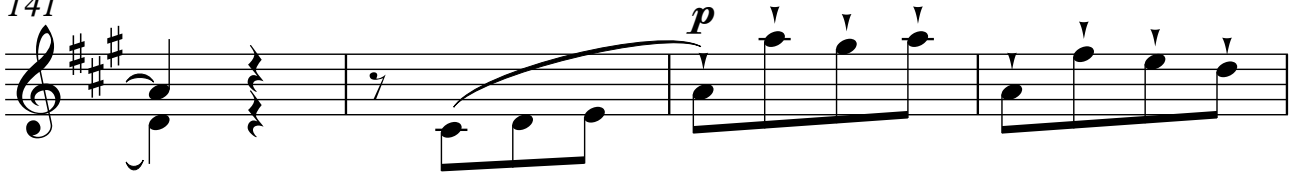

145

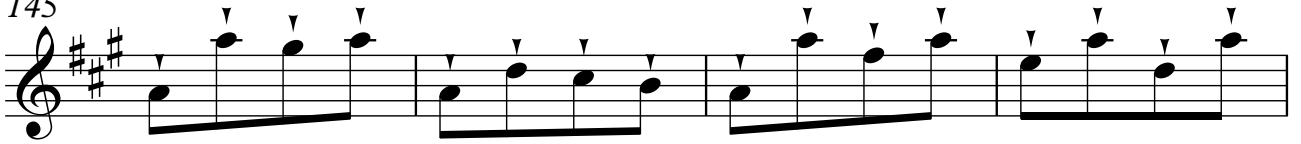

149

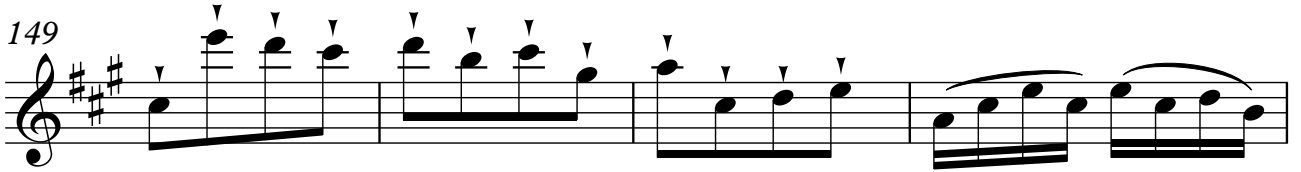

153

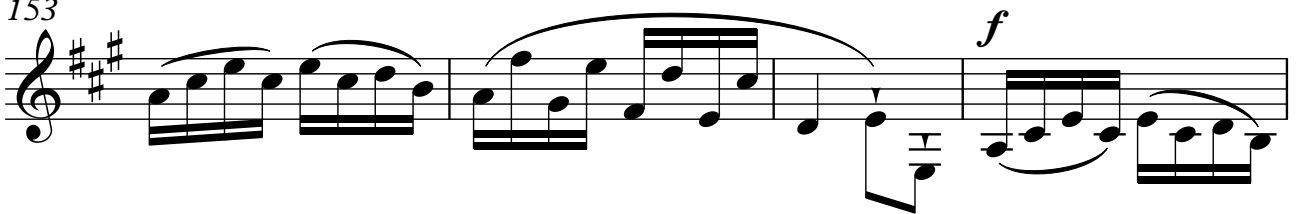

157

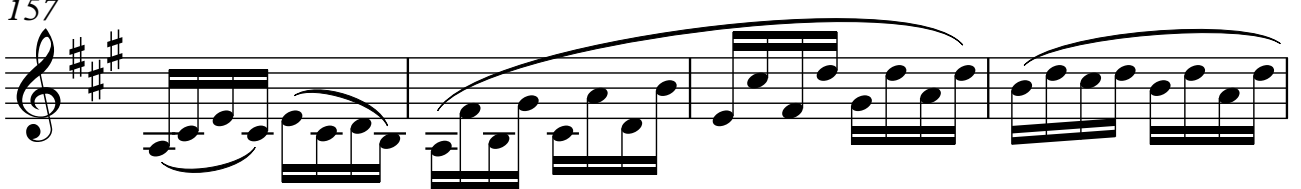

161

