

Guitarra 2

(Hob. XVI/24)

SONATA - 24

1.- ALEGRO

TRANSCRIPCIÓN: LUIS ALVAREZ

HAYDN (JOSEPH)

(1733-1809)

♩ = 100

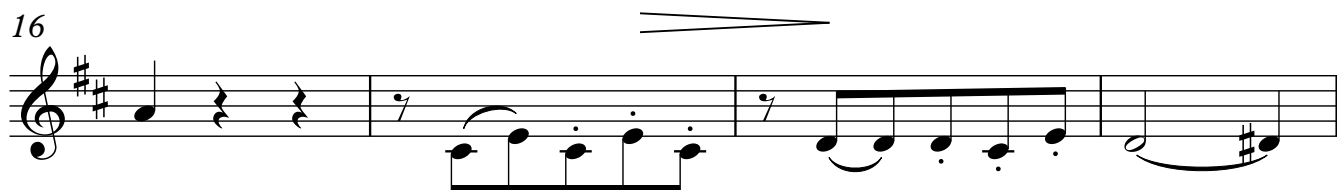
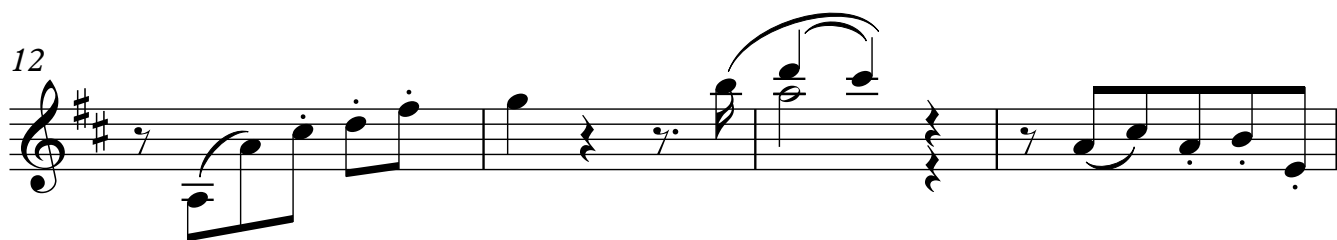

Guitarra 2

20

24

28

32

36

40

44

48

52

56

60

64

68

72

76

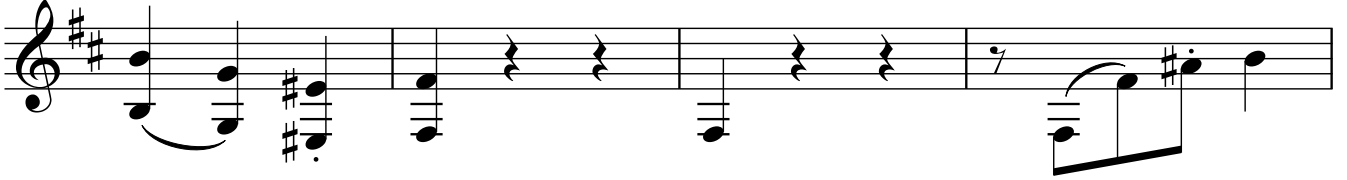

80

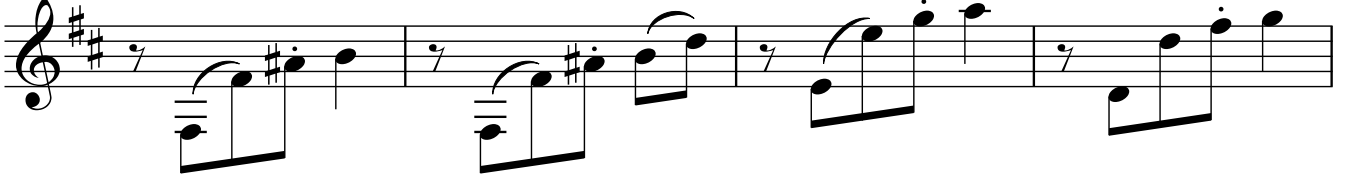

84

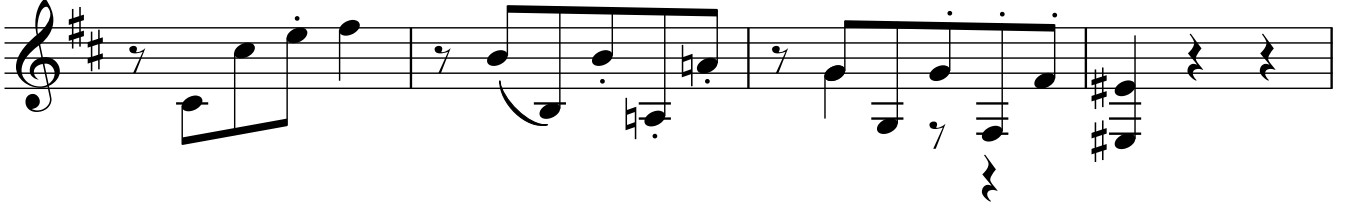

88

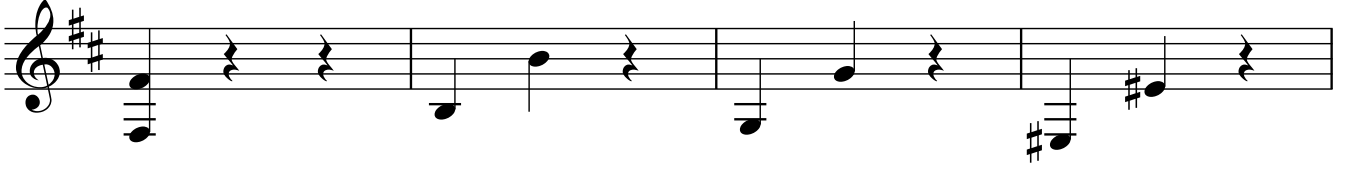

92

96

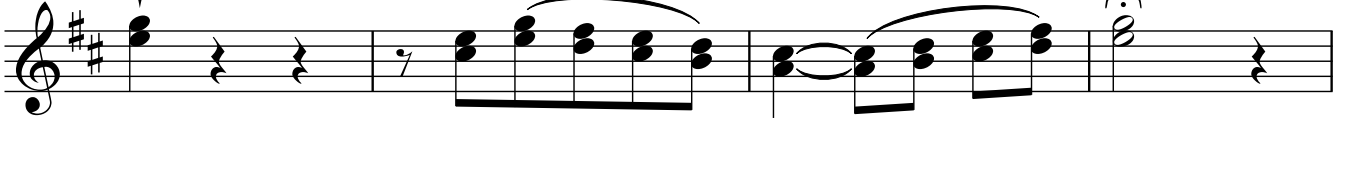

100

104

108

112

116

120

124

128

Guitarra 2 *f*

132

136

140

144

148

152

154
