

Guitarra 2

(Hob. XVI/20)

SONATA - 33

1.- ALEGRO

TRANSCRIPCIÓN: LUIS ALVAREZ

HAYDN (JOSEPH)

(1733-1809)

♩ = 90

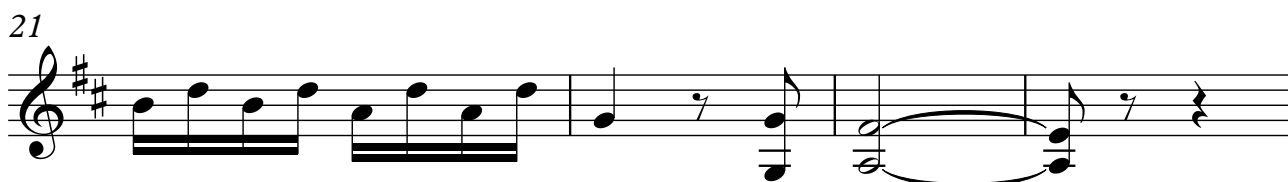
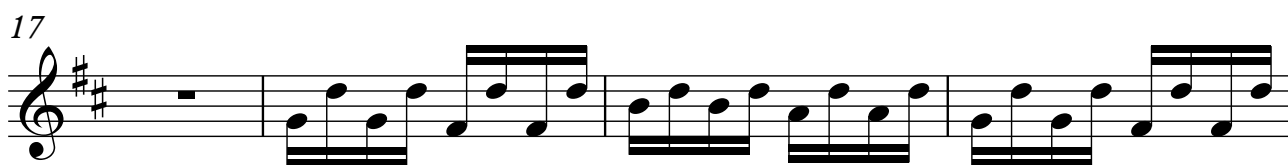
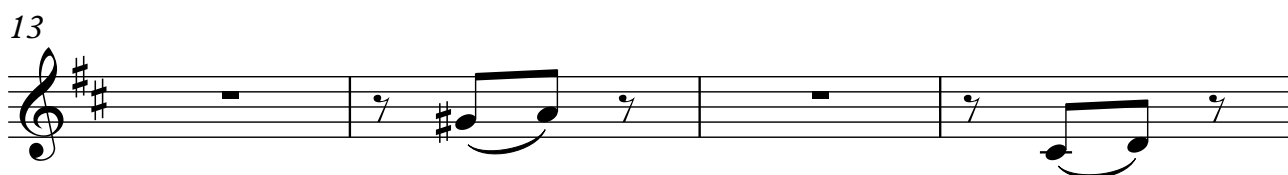
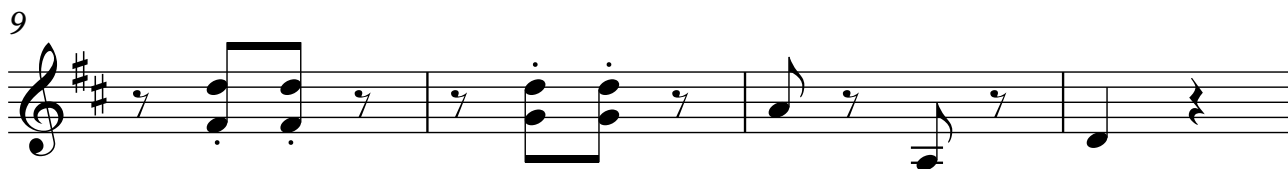
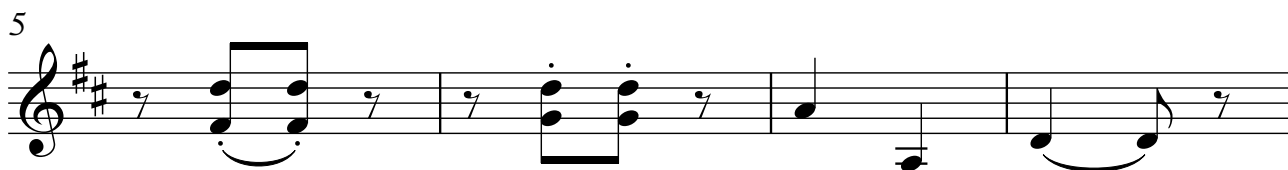
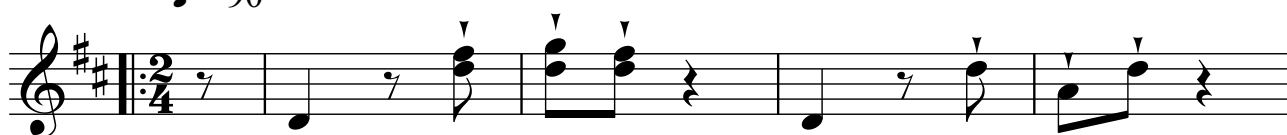

2

Guitarra 2

25

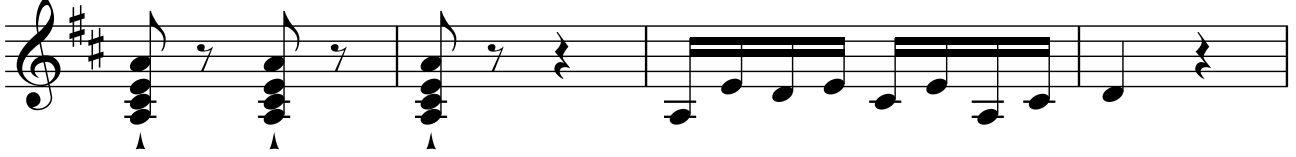

29

33

37

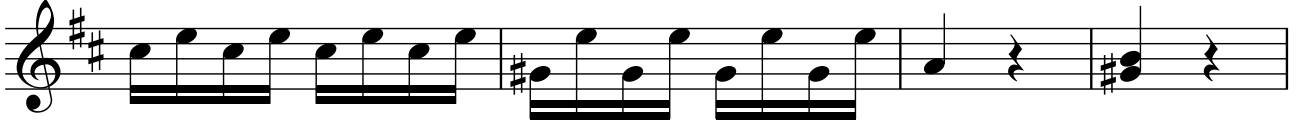

41

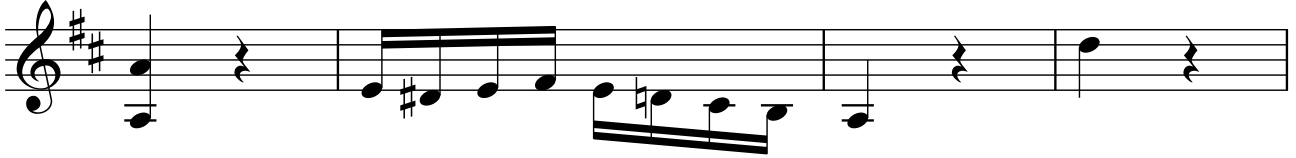

45

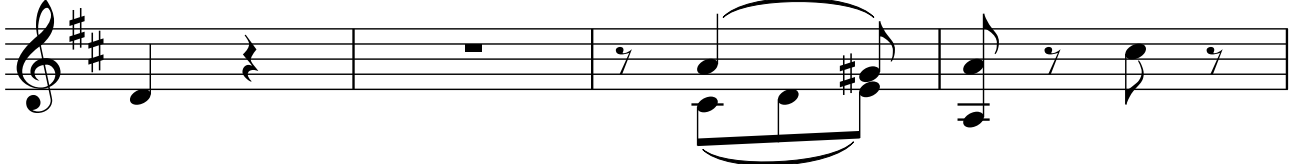

49

ADAGIO

53 $\text{♩} = 90$ **ALEGRO**

Guitarra 2

3

4

Guitarra 2

82

86

90

94

98

102

109

Guitarra 2

113

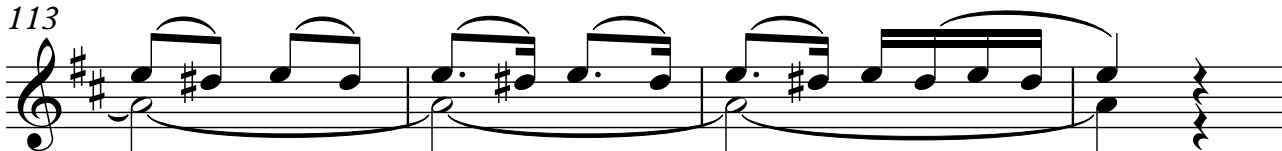

117

121

125

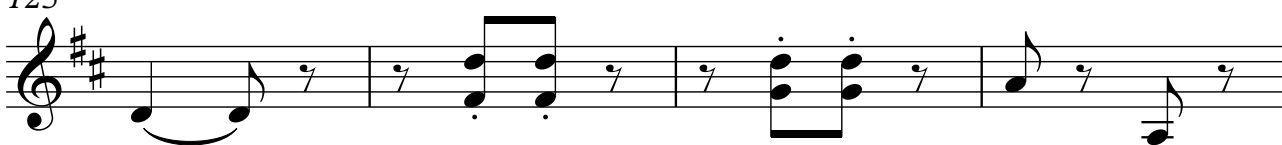

129

133

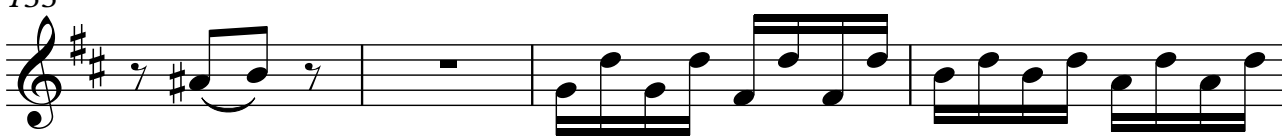

137

169

173

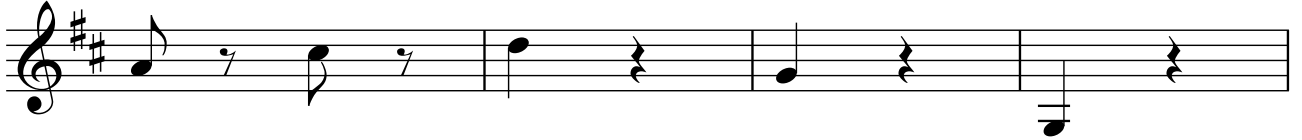

177

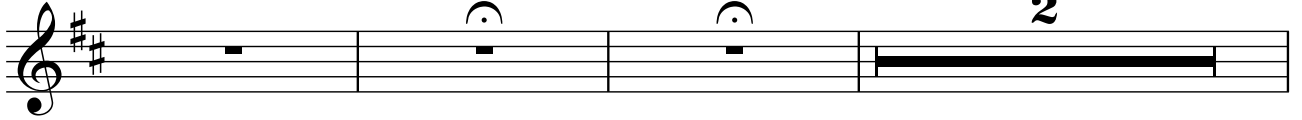

182

184

188

192

