Guitarra 2

SONATA - 29

(Hob. XVI/45)

2.- ADAGIO

TRANSCRIPCIÓN: LUIS ALVAREZ

HAYDN (JOSEPH)
(1733-1809)

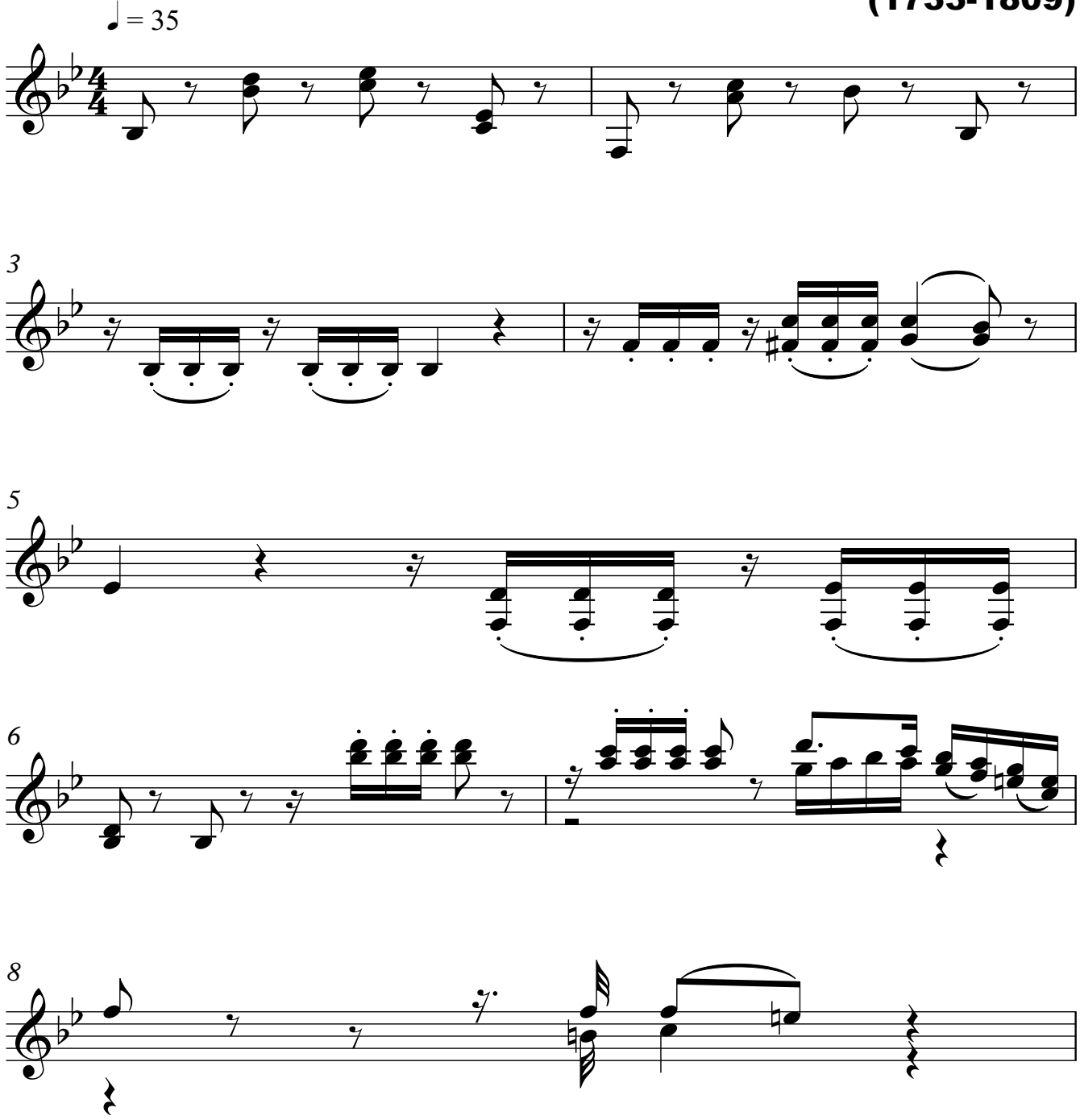

Guitarra 2

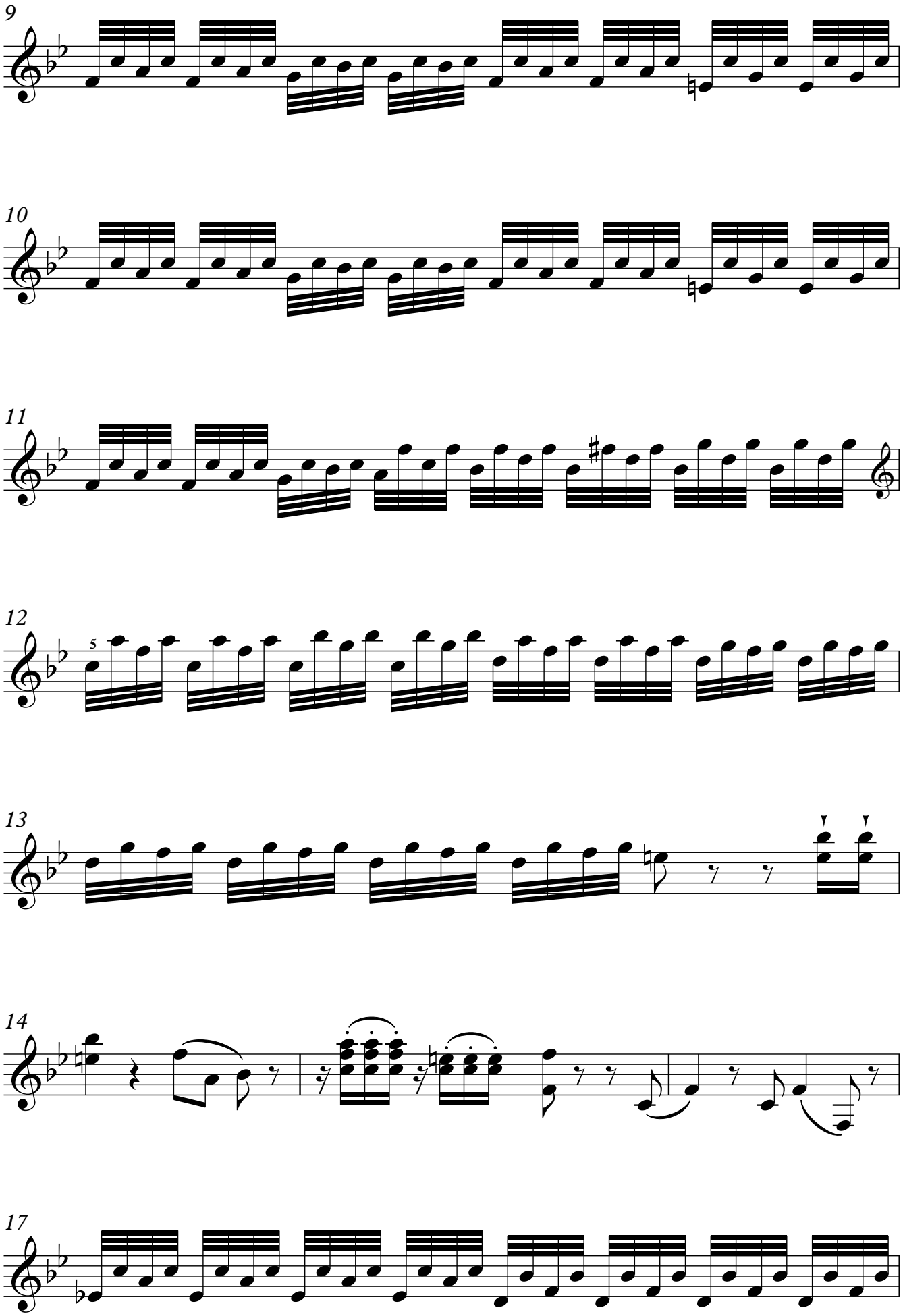

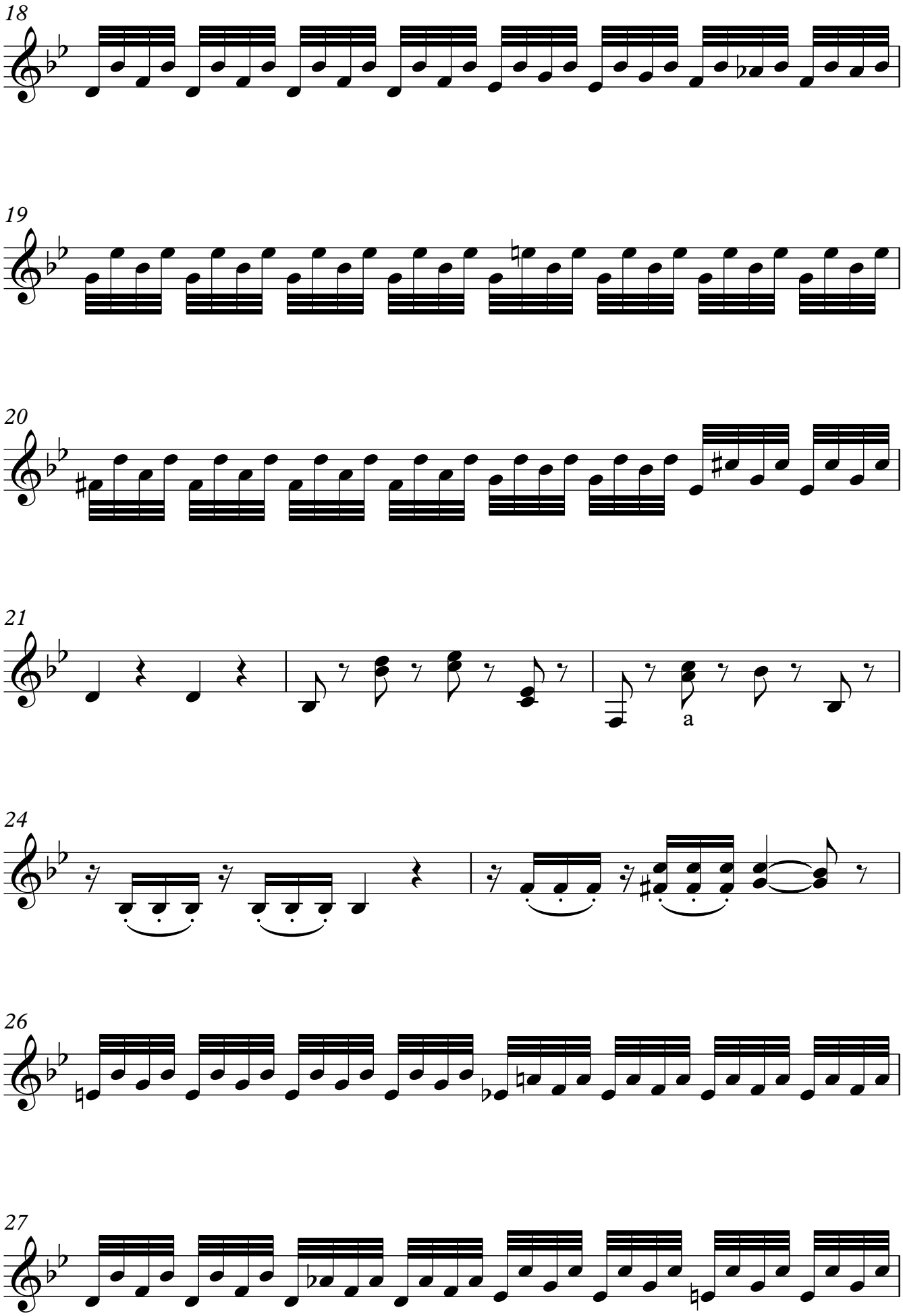
18
19
20
21
a
24
26
27

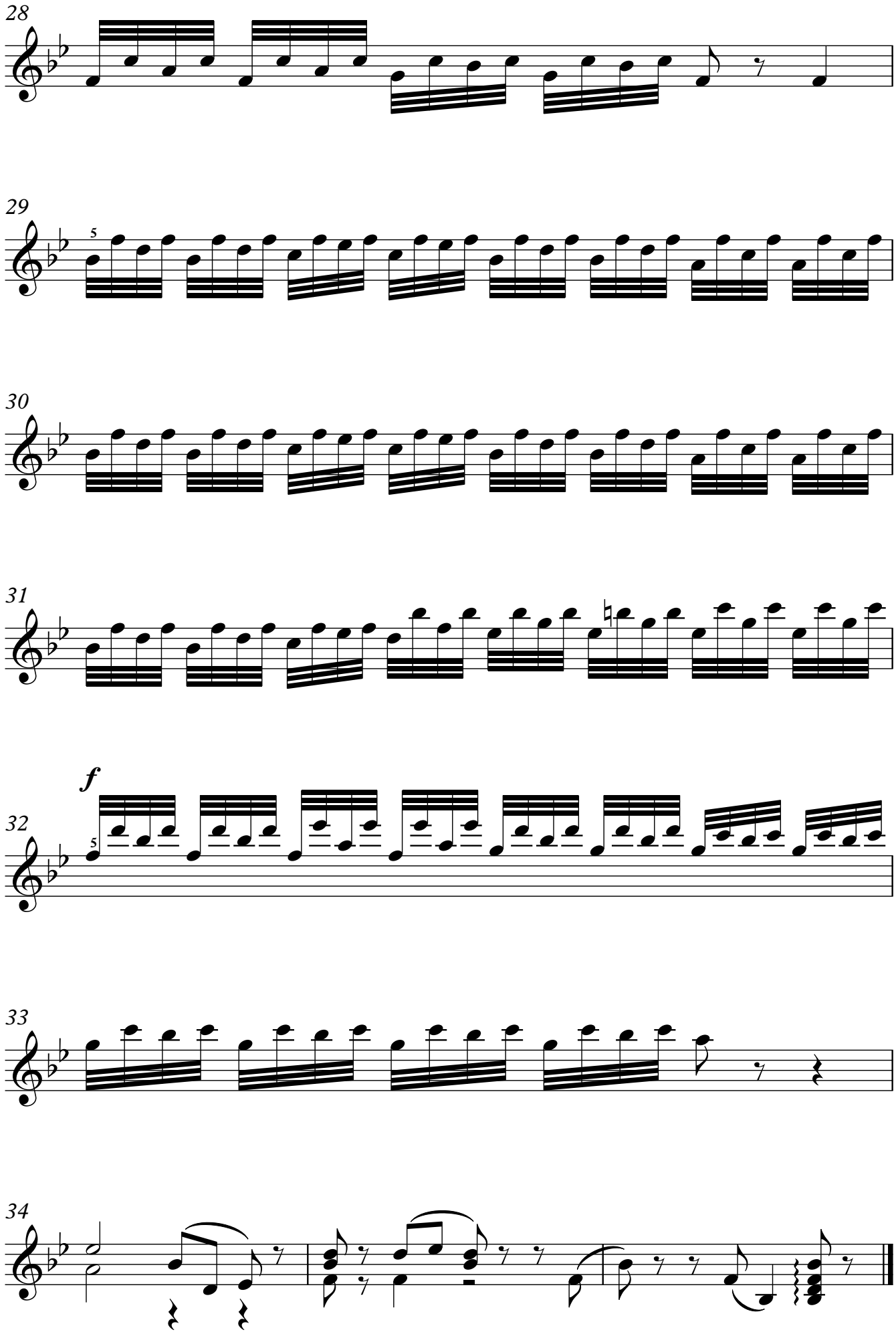
28
29
5
30
31
32
f
5
33
34