

# Guitarra 1

## (Hob. XVII/1) CAPRICHIO

TRANSCRIPCIÓN: LUIS ALVAREZ

HAYDN (JOSEPH)  
(1733-1809)

MODERATO

♩ = 140

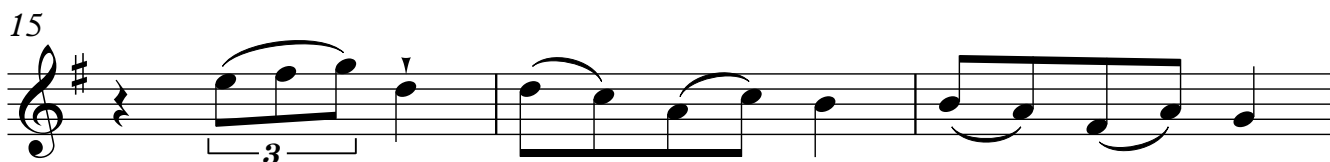
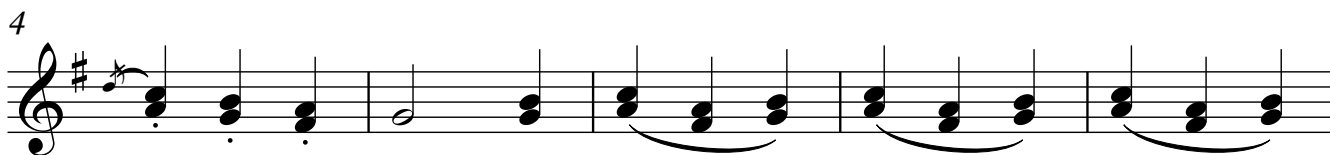

2

Guitarra 1

21

24

27

30

33

37

40

Guitarra 1

43 (tr) *tr*

46

49

52

55

58

61

*mf*

85

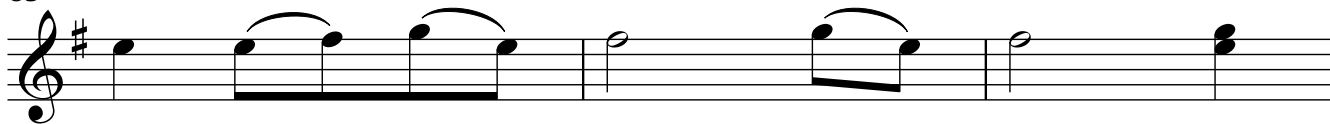

88

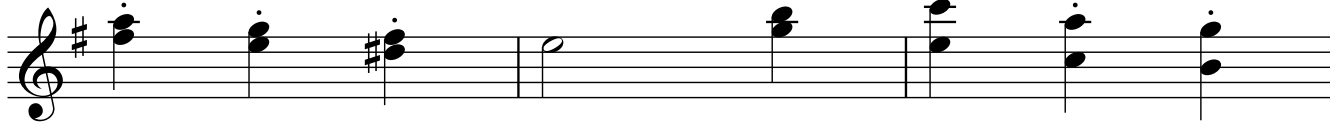

91

94

97

100

103

106

109

112

115

118

121

124

Guitarra 1

127

*tr* 7

130

133

136

139

142

145

Guitarra 1

148

151

154

157

160

163

166

169

172

175

178

181

184

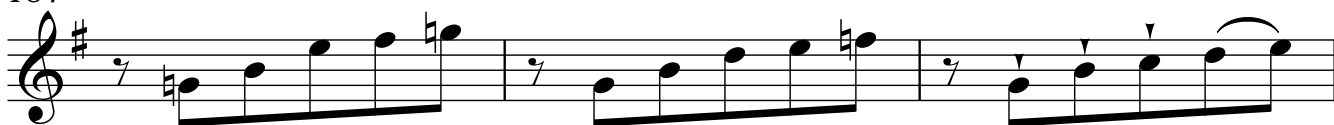

187

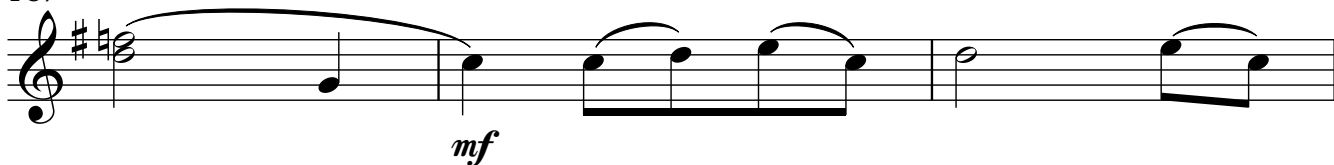

10

Guitarra 1

190

193

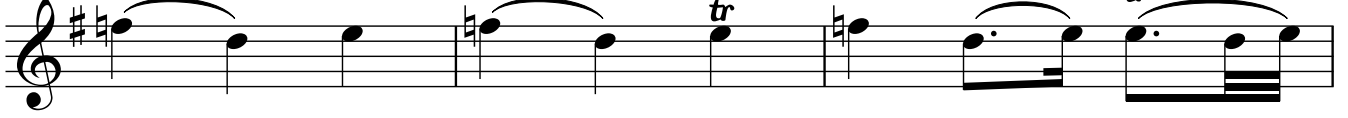

196

199

202

205

208

211

tr

214

217

tr

220

tr

223

tr

226

tr

229

tr

3 3 3 3 3 3

232

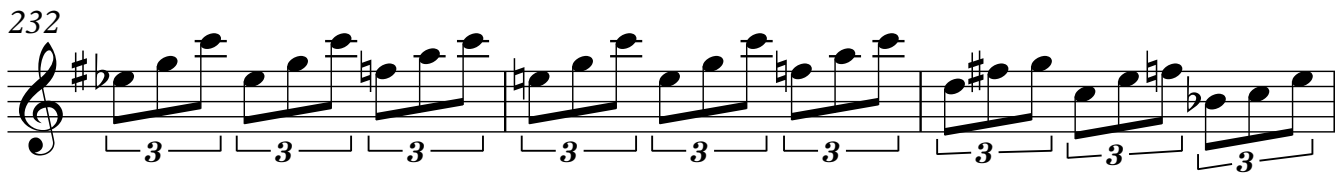

235

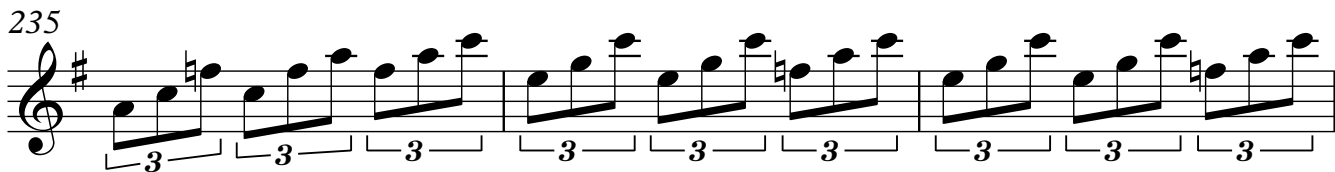

238

241

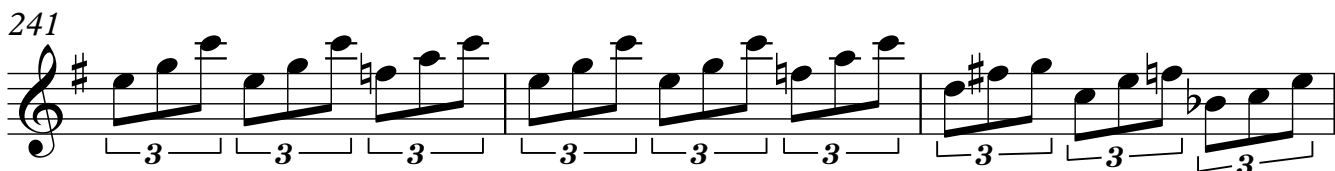

244

247

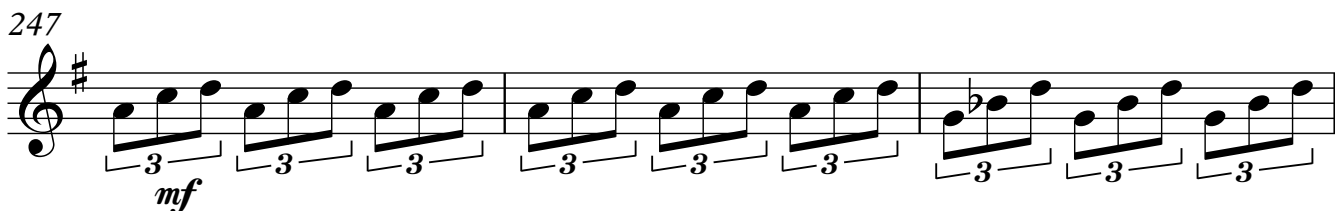

250

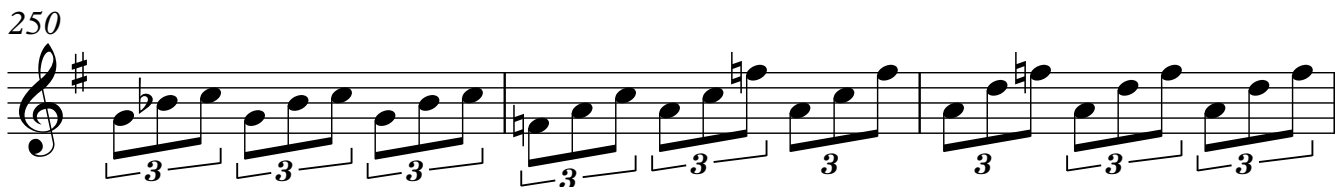

253

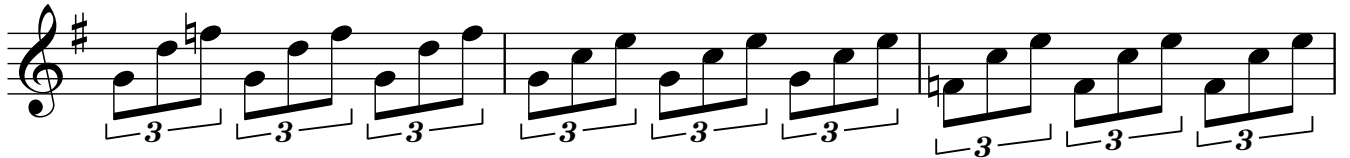

256

259

262

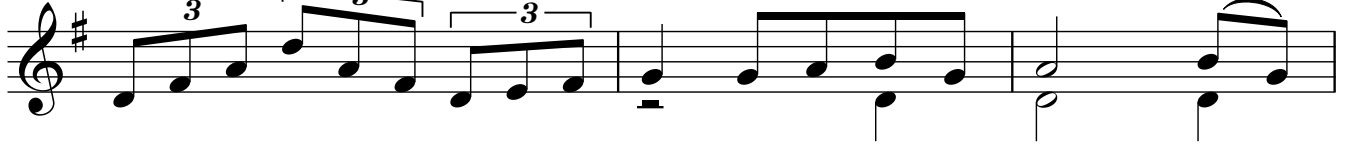

265

268

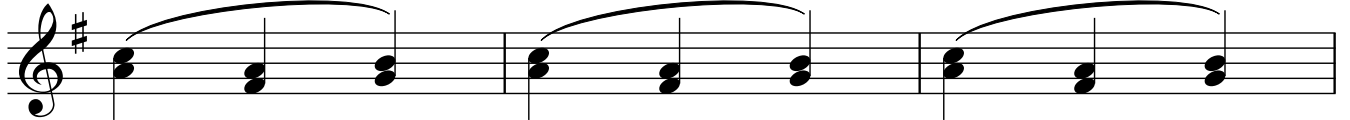

271

274

277

280

283

286

289

292

295

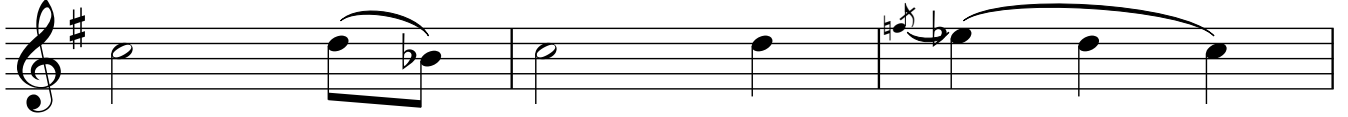

298

301

304

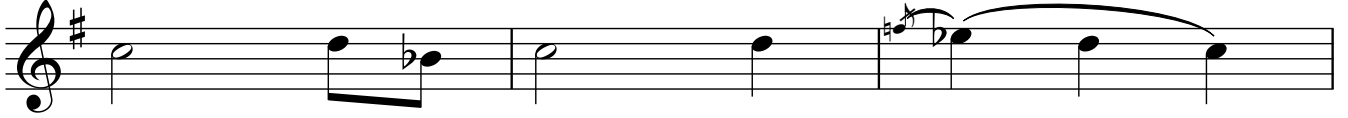

307

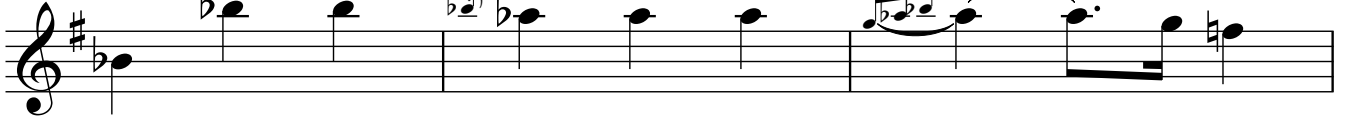

310

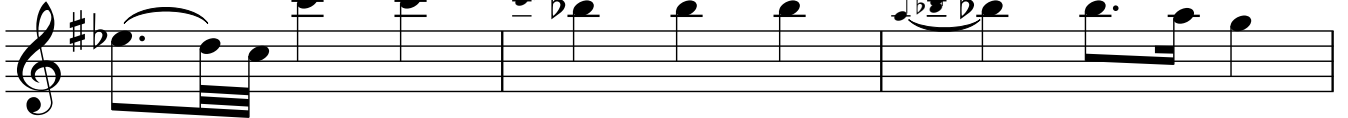

313

316

319

322

325

328

331

337

340

343

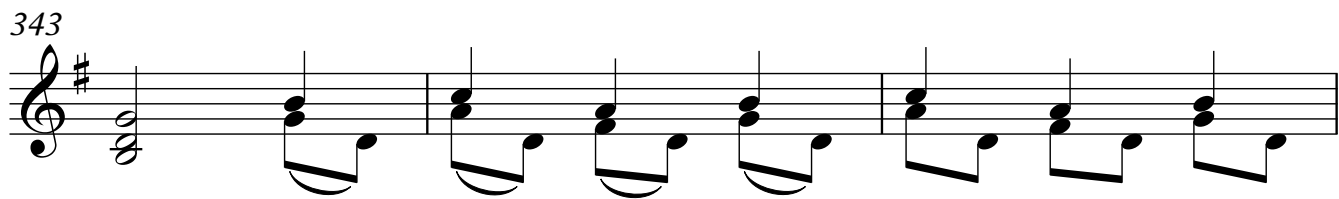

346

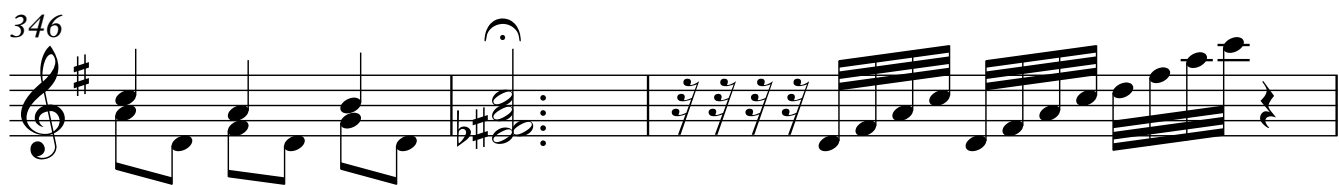

349

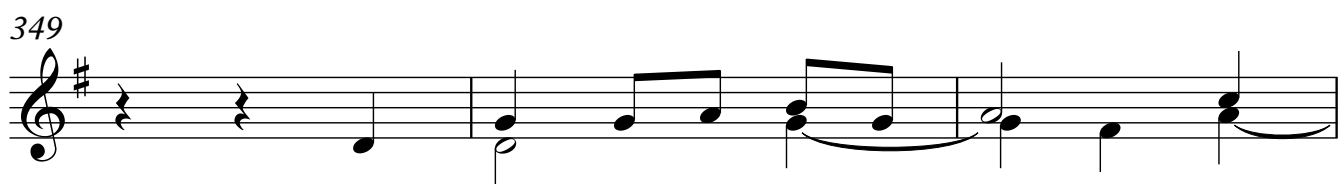

352

355

361

364

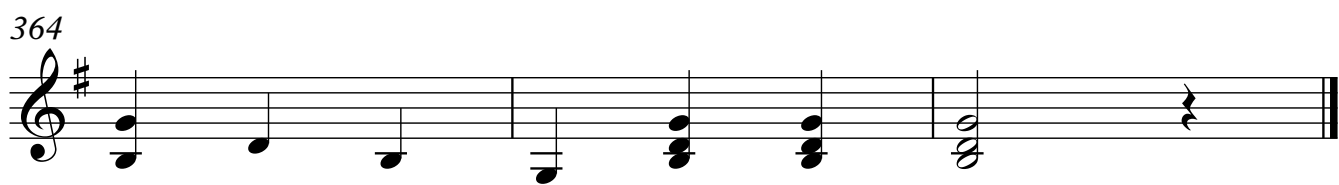
