

Guitarra 1

(Hob. XVII/3)

ARIETA CON 12 VARIACIONES

TRANSCRIPCIÓN: LUIS ALVAREZ

HAYDN (JOSEPH)
(1733-1809)

$\text{♩} = 120$

5

9

13

17

VARIACIÓN 1 Guitarra 1

21

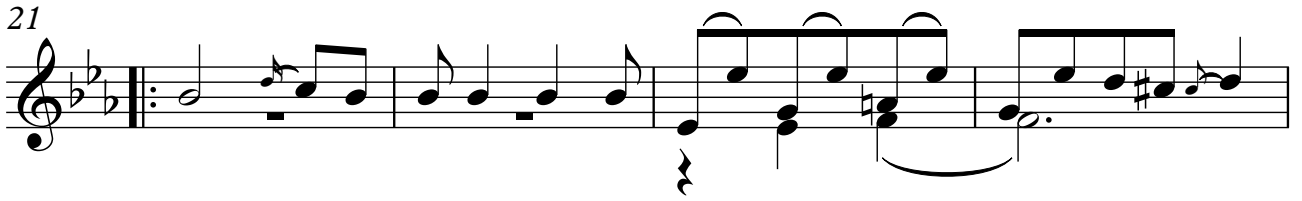

25

29

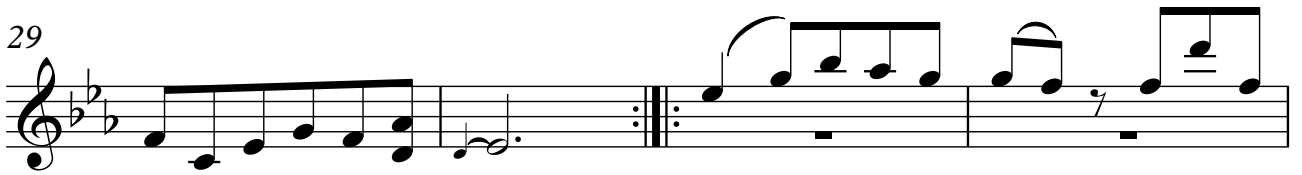

33

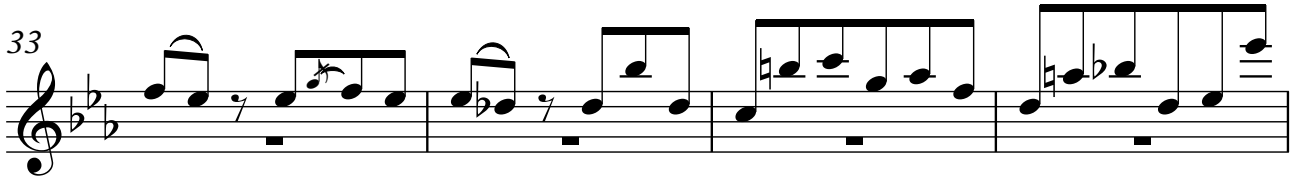

37

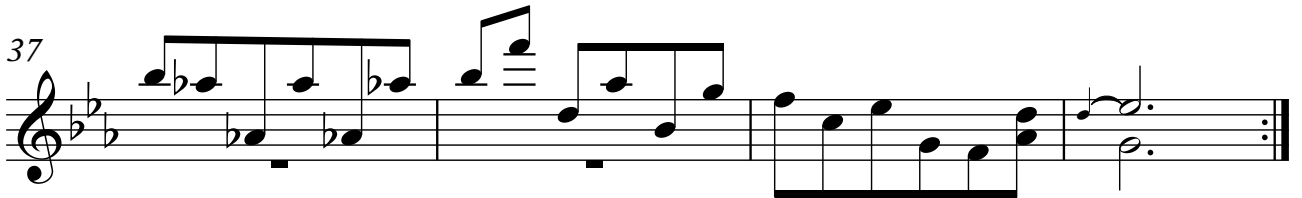

VARIACIÓN 2

41

45

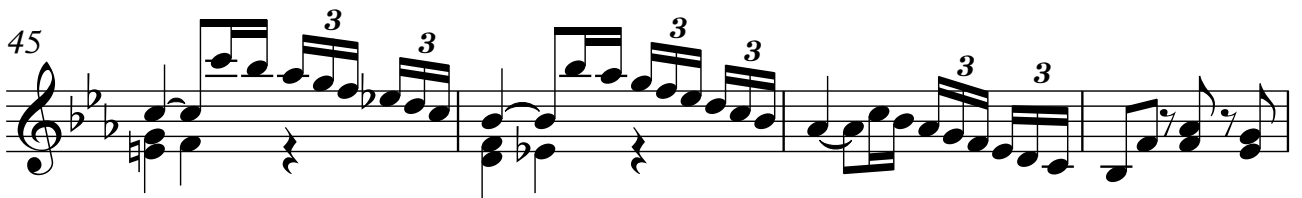

Guitarra 1

49

53

57

VARIACIÓN 3

61

65

69

73

77

VARIACIÓN 4

81

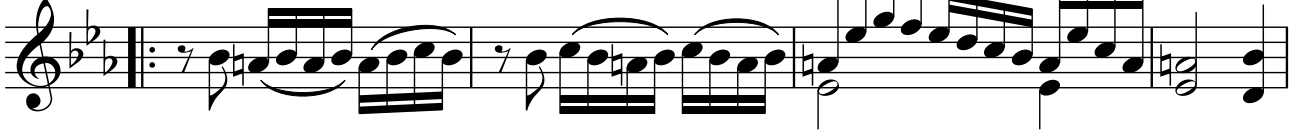

85

89

93

97

VARIACIÓN 5

101

105

109

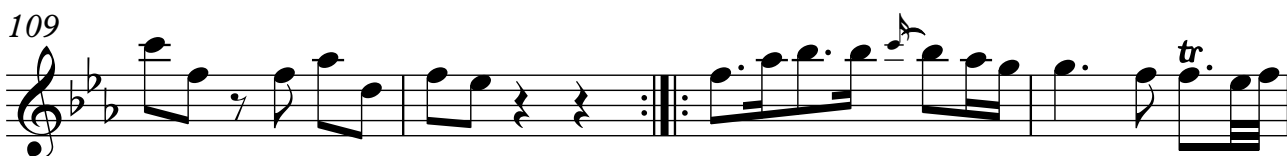

113

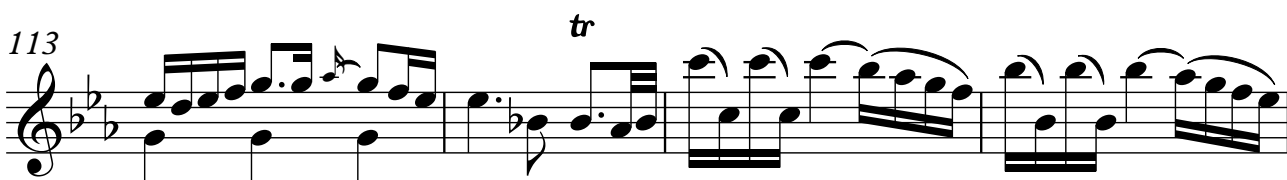

117

VARIACIÓN 6

121

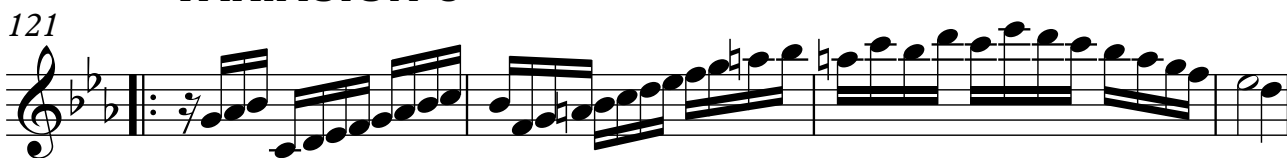

125

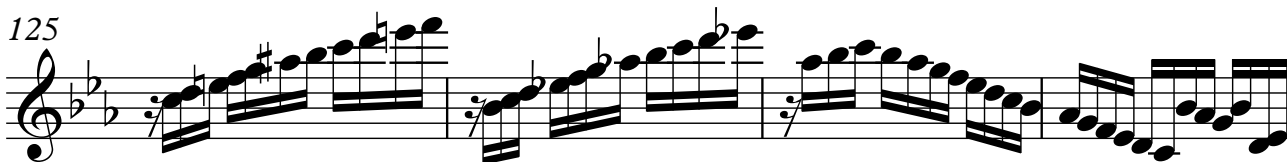

129

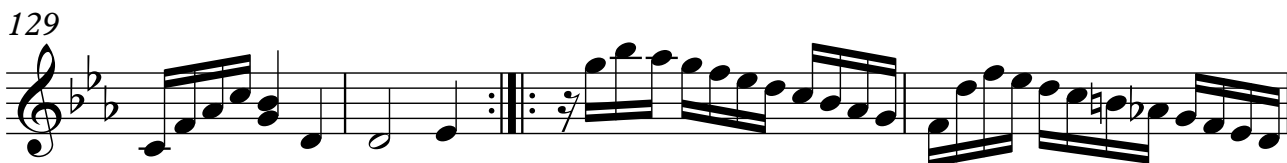

133

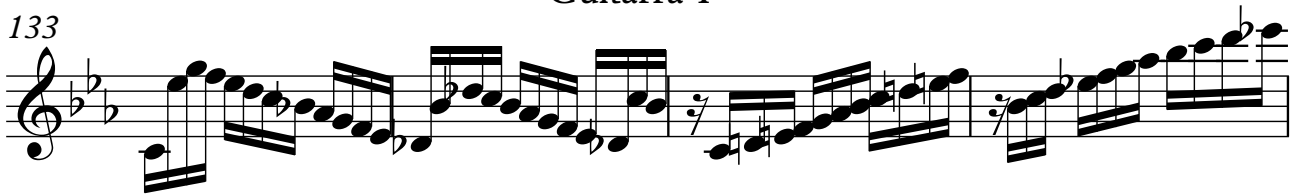

137

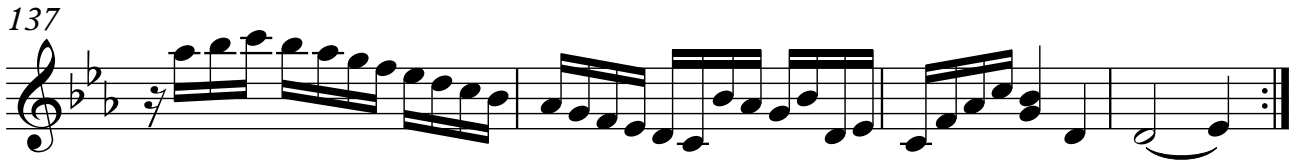

VARIACIÓN 7

141

145

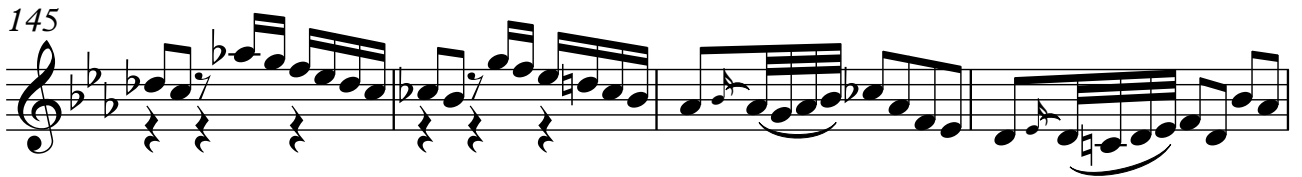

149

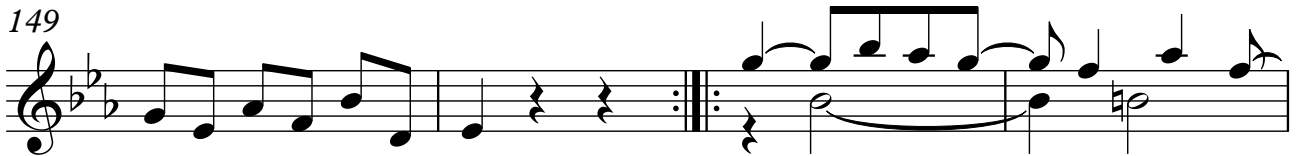

153

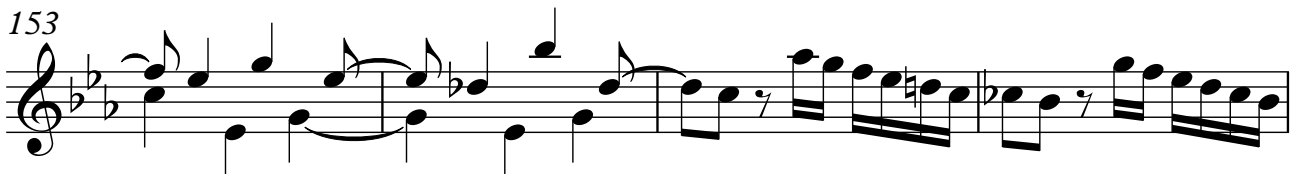

157

VARIACIÓN 8

Guitarra 1

7

161

165

169

173

177

VARIACIÓN 9

181

185

189

193

VARIACIÓN 10

197

201

205

209

213

217

(tr)

221

225

229

233

VARIACIÓN 12

237

241

244

246

249

251

253

255

257
