

# Guitarra 2

## (Hob. XVII/3)

### ARIETA CON 12 VARIACIONES

TRANSCRIPCIÓN: LUIS ALVAREZ

HAYDN (JOSEPH)

(1733-1809)

♩ = 120

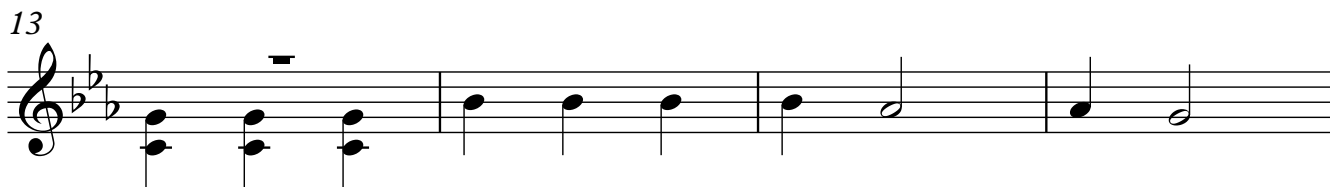
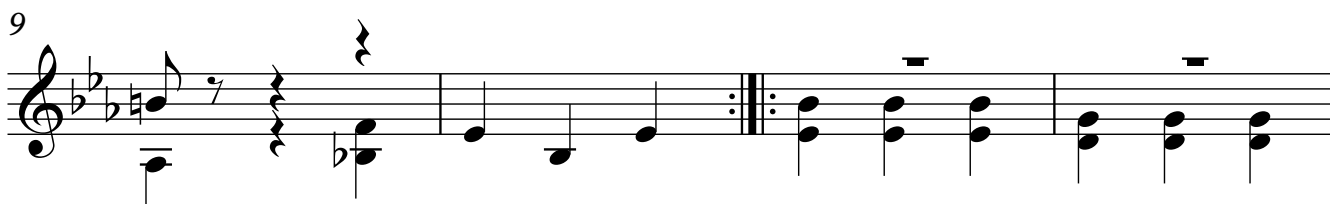
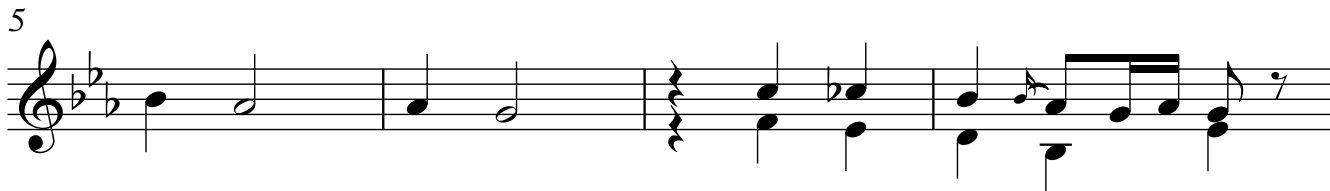

21

25

29

33

37

41

45

Guitarra 2

49

53

57

61

65

69

73

77

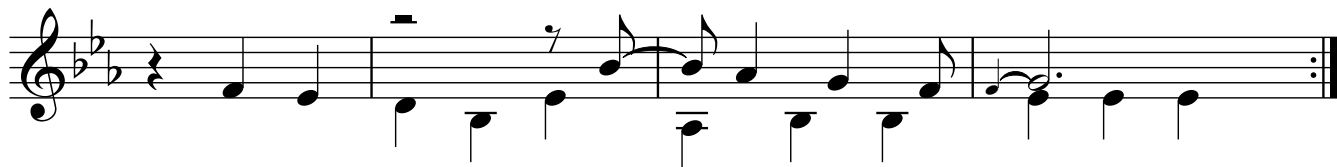

81

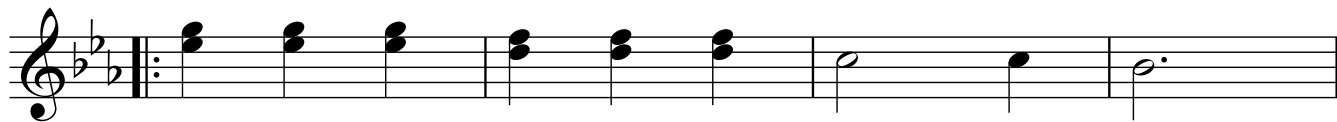

85

89

93

97

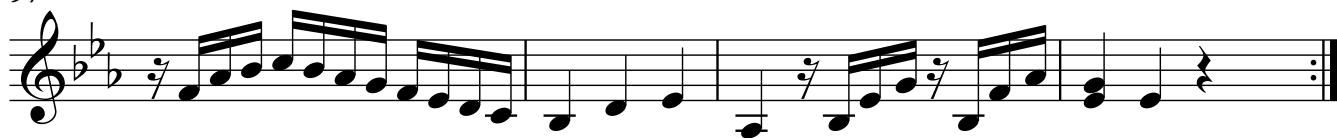

101

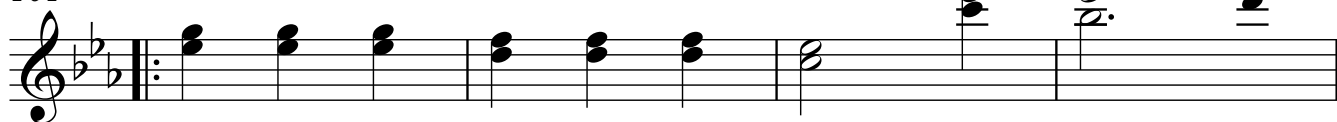

105

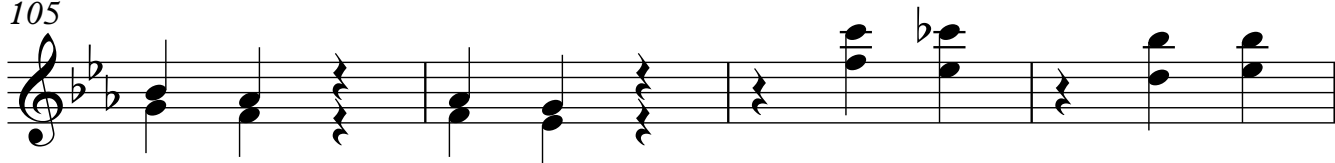

109

113

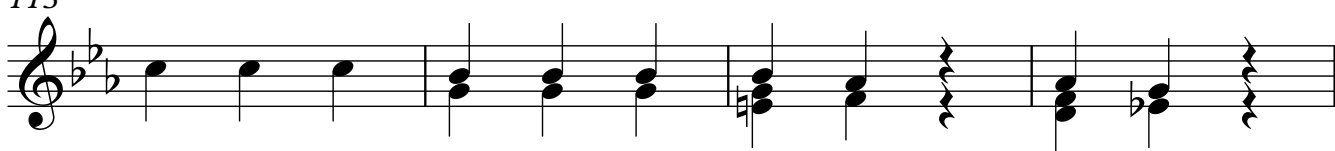

117

121

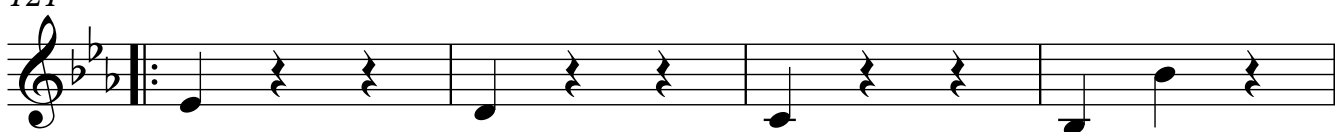

125

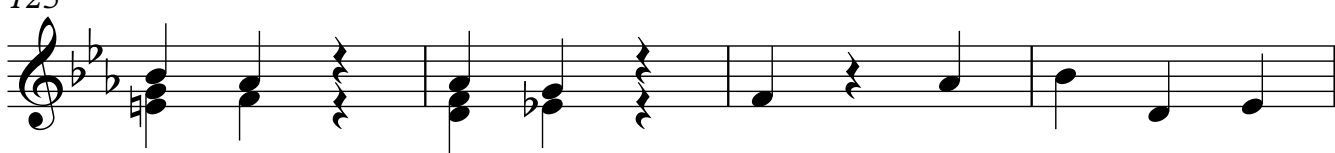

129

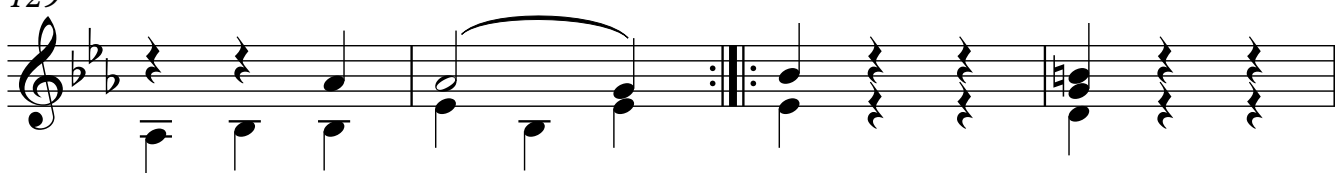

133

137

141

145

149

153

157

161

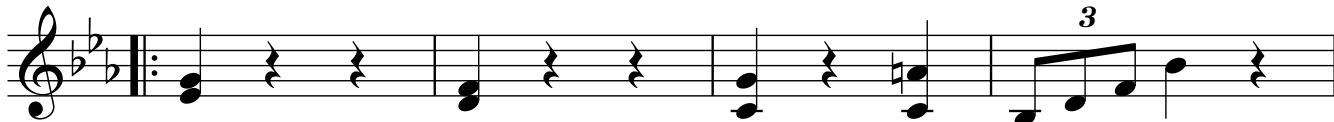

165

169

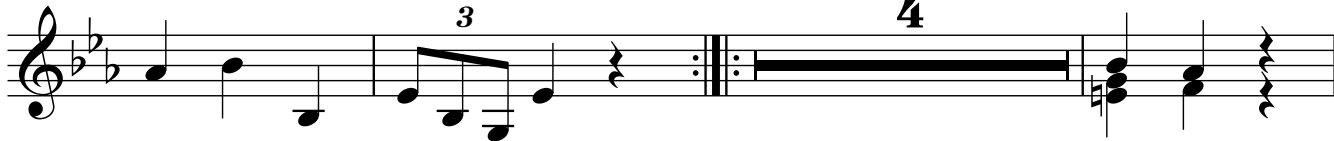

176

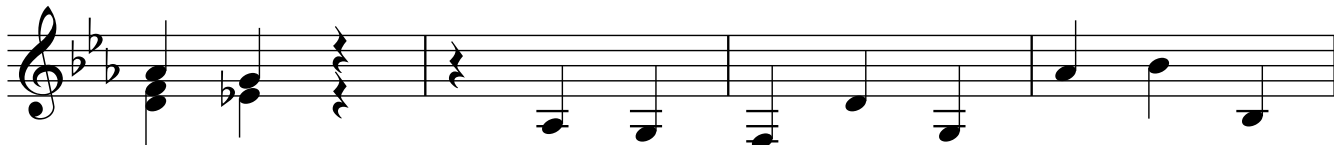

180

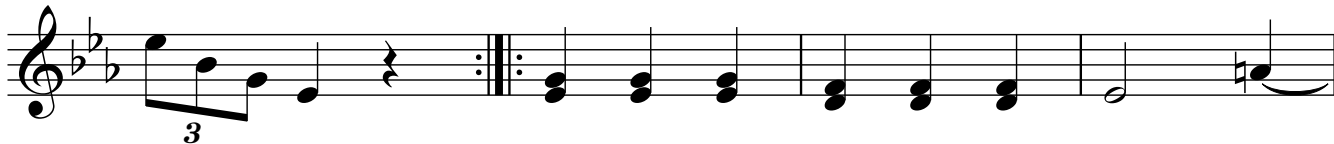

184

188

192

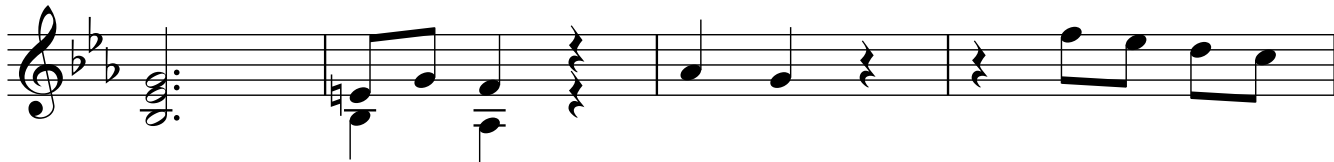

196

200

204

208

212

216

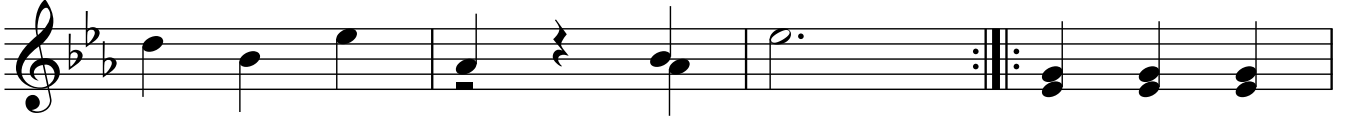

220

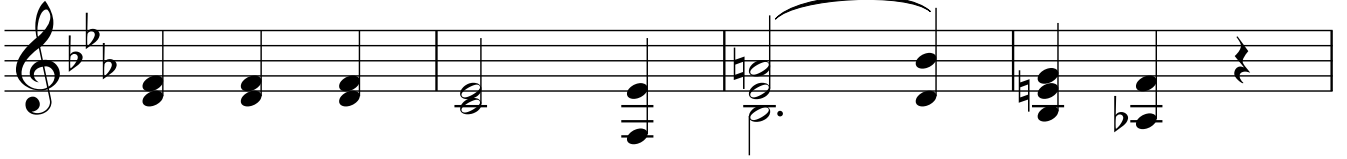

224

228

232

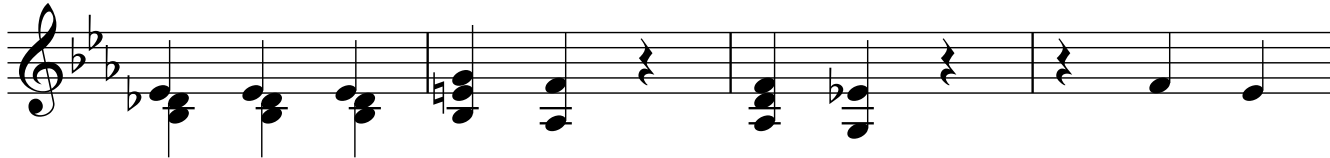

236

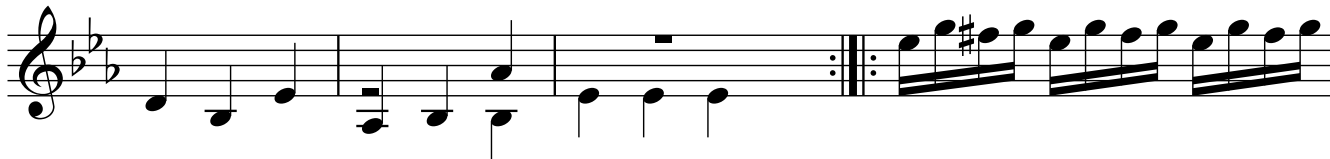

240

244

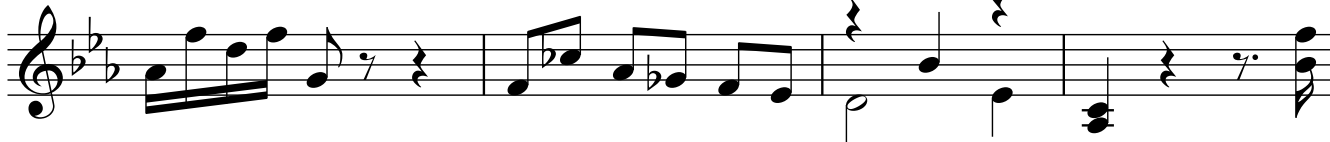

248

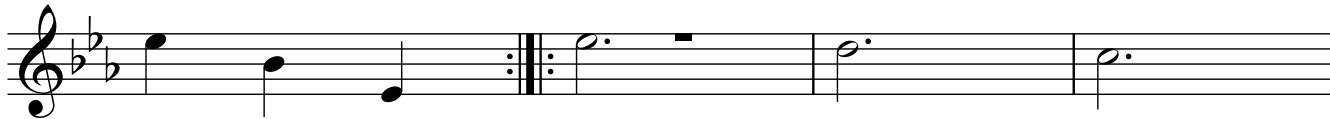

252

256

