

George Frideric Haendel

GIULIO CESARE

IN EGITTO

Violino I.

From the Deutsche Händelgesellschaft Edition

Edited by Frideric Chrysander

Ouverture.

Allegro.

Atto Primo, Scena I.

Coro. Viva il nostre Alcide

Non troppo allegro.

Aria. Cesare: Presti omai l'egizia terra

Allegro.

Recitativo.

Scena II.

Recitativo.

Scena III.

Recitativo.

Aria. Cesare: Empio, dirò, tu sei

Allegro.

29

31

35

38

41

43

46

49

52

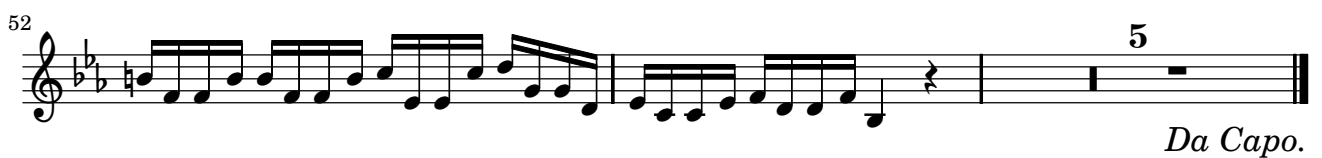

Da Capo.

Scena IV.

Recitativo

Aria. Cornelia: Priva son d'ogni conforto

Largo.

Recitativo.

Aria. Sesto: Svegliatevi nel core

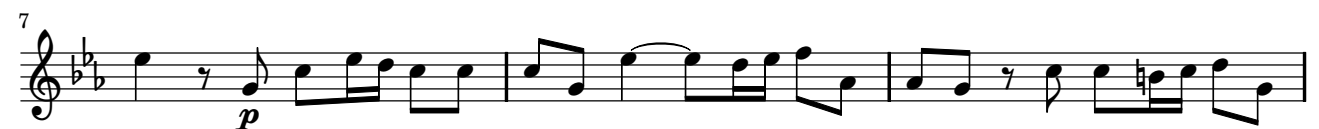

Scena V.

Recitativo.

Aria. Cleopatra: Non disperar, chi sa ?

Allegro, mà non troppo.

Scena VI.

Recitativo

Aria. Tolomeo: L'empio, sleale, indegno

Allegro, e staccato.

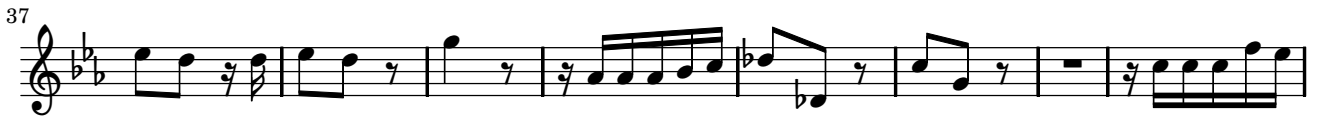

9

12

15

18

21

24

27

30

Recitativo.

Aria. Cleopatra: Tutto può donna Vezzosa, s'amorosa

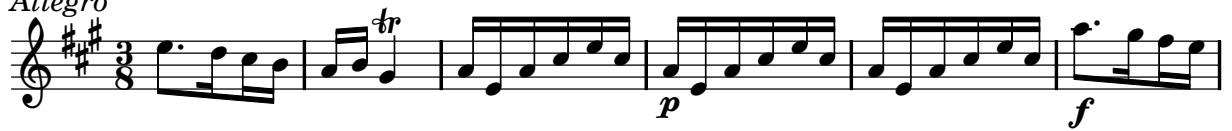
Allegro

59  *p*

72  *p*

83 

89  *Adagio.*

97  *f* *tr* *p* *f*

104  *tr* *p*

110  *(Fine.)* *p*

119 

128  *p*

Da Capo.

Recitativo.

Scena VIII.

Aria. Cornelia: Nel tuo seno, amico sasso

Largo, e staccato.

4

9

13

16

20

24

Recitativo.

Aria. Sesto: Cara speme, questo core tu cominci a lusingar

Largo.

3

12

2

7

27

Ritornello.

Dal Segno.

Recitativo.

Aria. Cleopatra: Tu la mia stella sei, amabile speranza

Allegro, mà non troppo.

p

7 *f*

14

20

28 *f* *p*

37

45

53

61

68 *(Fine.)*

76 5 3

Dal Segno.

Scena IX.

Recitativo.

Aria. Cesare: Va tacito e nascosto, quand' avido

Andante, e piano.

Scena X.

Recitativo.

Scena XI.

Recitativo.

Aria. Achilla: Tu sei il cor di questo core

Allegro.

4

7

10

13

16

19

22

26

29

p

f

p

tr

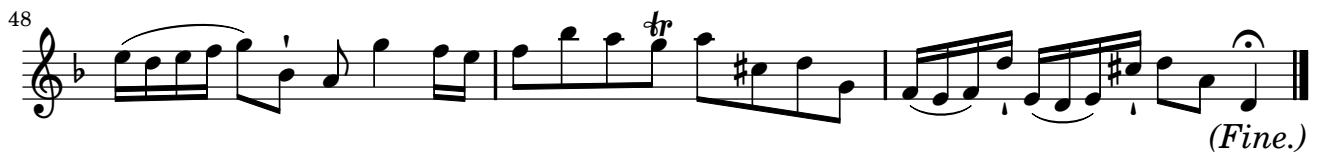

Recitativo.

Aria. Sesto e Cornelia: Son nato a sospirar/Son nata a lagrimar, e il dolce

Largo.

36 

Atto Secondo, Scena I.

Recitativo.

Scena II.

Recitativo.

Sinfonia.

Recitativo.

Aria. Cleopatra: V'adoro, pupile

Violino I.

Violino I.
(Orchestra)

Largo.

Sordini.

Oboe.
Viol.

unis.

5

10

15

20

25

30

41

3

Aria da Capo.

Recitativo.

Aria. Cesare: Se in fiorito

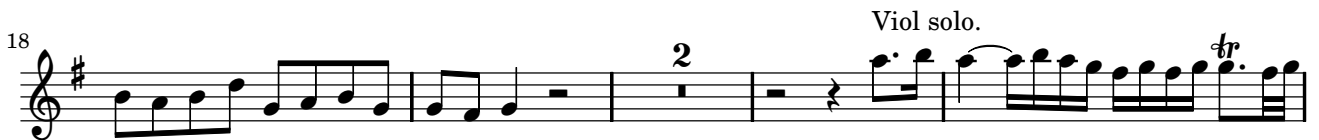
Allegro.

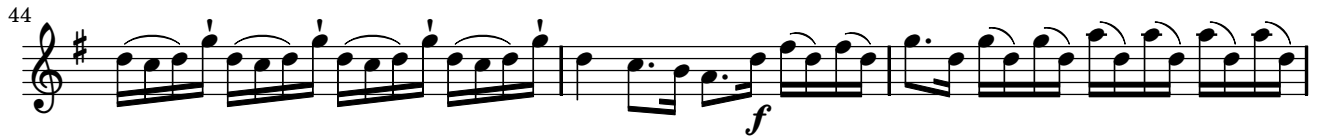
44  *f*

47  Solo.

51  *tr.*

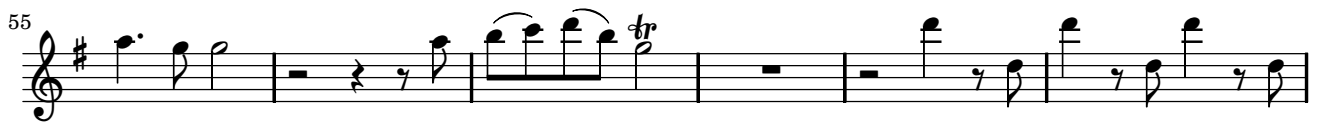
55  *tr.*

61 

64  *tr.* 2

69  Tutti.

72  3
(Fine.)

78  Solo.

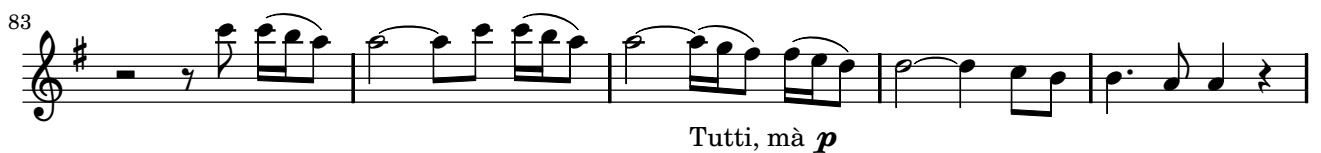
83  Tutti, *mà p*

88  Solo.

93  Tutti, *p* 2
Da Capo.

Scena III.

Arioso. Cornelia: Deh, piangete, o mesti lumi

Recitativo.

Scena IV.

Recitativo.

Aria. Achilla: Se a me non sei crudele

Andante, e staccato.

3

5

7

9

11

14

tr

tr

f

p

p

16

18

21

23

25

28

30

33

Recitativo.

Aria. Tolomeo: Sì, spietata, il tuo rigore

Allegro, e staccato.

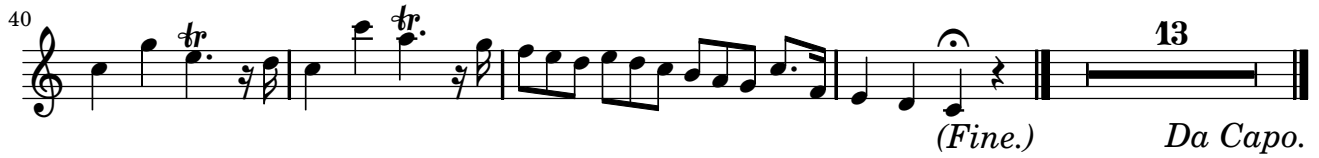
40  **13**
(Fine.) *Da Capo.*

Scena V.

Recitativo.

Scena VI.

Recitativo.

Aria. Cornelia: Cessa omai di sospirare

Andante.

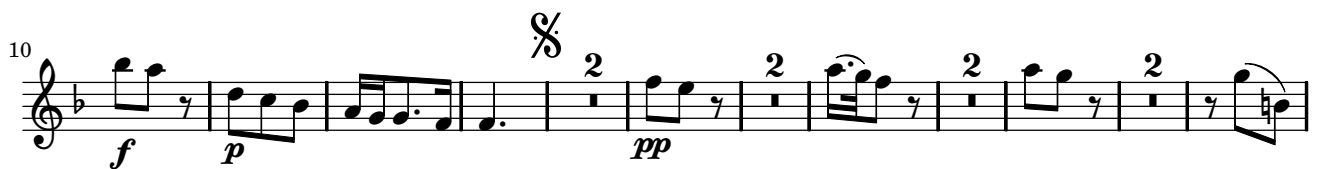

10 

26 

39 

51 

61 

70 

Recitativo.

Aria. Sesto: Cara speme, questo core tu cominci a lusingar

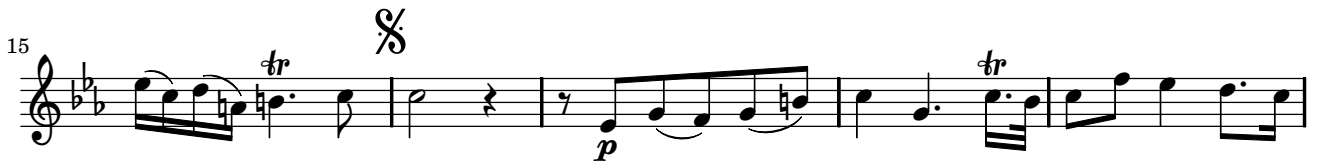
Andante.

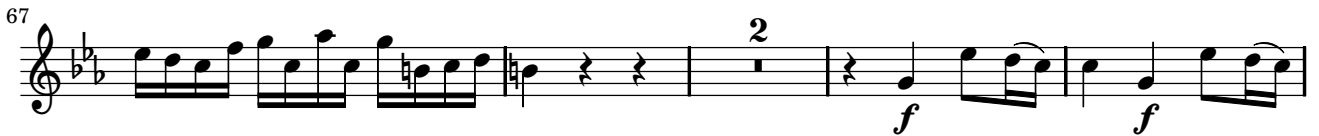

Scena VII.

Recitativo.

Aria. Cleopatra: Venere bella

Allegro.

56 *tr*

64

72 *f* 4

82

88 *(Fine.)* unis. col parte.

95

101

108

115 3

Da Capo.

Recitativo.

Scena VIII.

Recitativo.

Aria. Cesare: Al lampo dell'armi

Allegro.

3

5

7

10

13

16

19

22

25

f *p*

Dal Segno.

Recitativo.

Aria. Cleopatra: Se pietà di me non senti

Scena IX.

Arioso. Tolomeo: Belle dee di questo core

Recitativo.

Scena X.

Recitativo.

Scena XI.

Recitativo.

Aria. Sesto: L'aura che spira

Allegro, e staccato.

47

2

54

f

2

58

p

2

63

f

69

74

78

83

(Fine.)

p

90

2

98

103

2

Da Capo.

Atto Terzo, Scena I.

Recitativo.

Aria. Achilla: Dal fulgor di questa spada

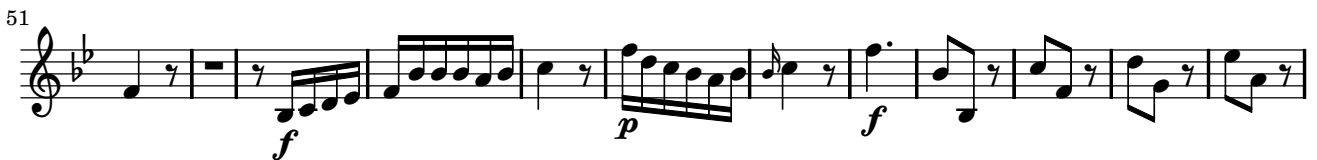
Allegro.

98

Da Capo.

Scena II.

Sinfonia.

Recitativo.

Aria. Tolomeo: Domerò la tua fierezza

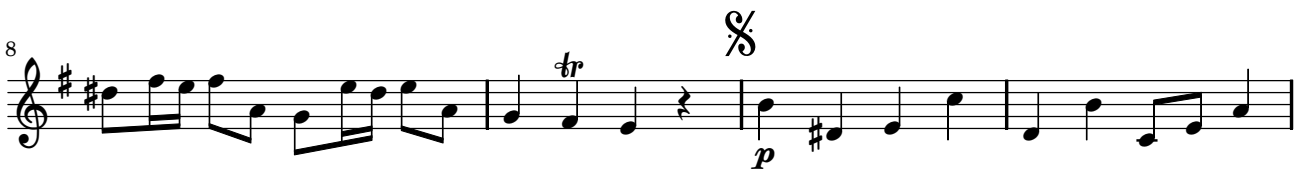
Allegro, e staccato.

37

40

44

49

(Fine.)

52

55

58

61

64

69

Dal Segno.

Scena III.

Recitativo.

Aria. Cleopatra: Piangerò la sorte mia

64

2

Da Capo.

Scena IV.

Recit. Cesare: Dall' ondoso periglio salvo mi

Andante, e piano.

7

13

18

23

30

34

p

38

f *p*

Aria. Cesare: Aure, deh, per pietà

Andante, e piano.

Recitativo.

Scena V.

Recitativo.

Aria. Cesare: Quel torrente che cade dal monte

Allegro.

72

85

92

107

116

124

144

Da Capo.

Scena VI.

Recitativo.

Aria. Sesto: La giustizia ha già sull'arco

Allegro.

Scena VII.

Recit. Cleopatra: Voi, che mie fide ancelle

Adagio, e piano.

Recitativo.

Aria. Cleopatra: Da tempeste il legno infranto

Allegro.

4

7

9

12

15

19

30

33

37

40

p

f

p

f

43

47

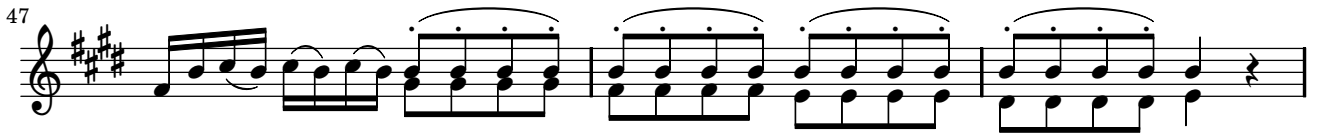

50

53

57

62

65

68

71

75

94

Da Capo.

Scena VIII.

Recitativo.

Scena IX.

Recitativo.

Aria. Cornelia: Non ha più che temere

Allegro.

3

40

f

Dal Segno.

Scena Ultima.

Sinfonia

3

5

9

11

13

15

19

21

pp

f

p

f

4

Da Capo.

Recitativo.

Duetto. Cleopatra e Cesare: Caro/Bella, più amabile beltà

Allegro, mà non troppo.

Recitativo.

Coro. Ritorni omai nel nostro core

18

27

36

Oboe senza Viol.

60

68 (Tutti.)

76

84

92

100
