

George Frideric Haendel

GIULIO CESARE

IN EGITTO

Oboe II.

From the Deutsche Händelgesellschaft Edition

Edited by Frideric Chrysander

Ouverture.

Allegro.

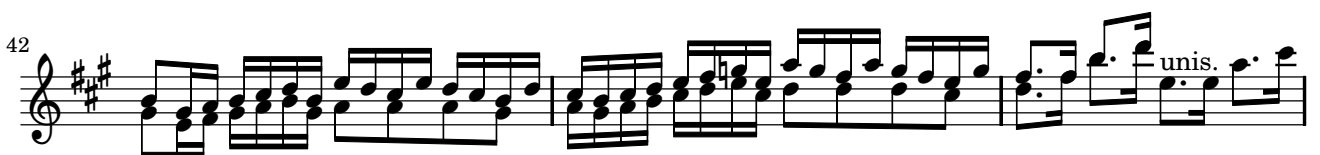
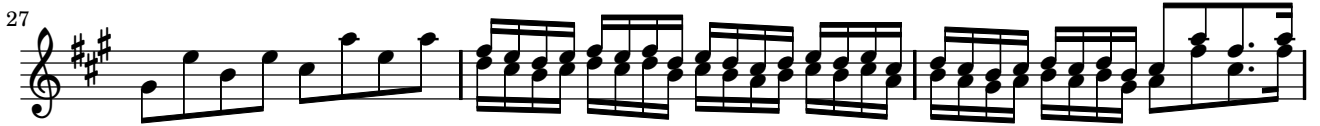

Atto Primo, Scena I.

Coro. Viva il nostre Alcide

Non troppo allegro.

Aria. Cesare: Presti omai l'egizia terra

Recitativo.

Scena II.

Recitativo.

Scena III.

Recitativo.

Aria. Cesare: Empio, dirò, tu sei

Scena IV.

Recitativo

Aria. Cornelia: Priva son d'ogni conforto

Recitativo.

Aria. Sesto: Svegliatevi nel core

Scena V.

Recitativo.

Aria. Cleopatra: Non disperar, chi sa ?

Scena VI.

Recitativo

Aria. Tolomeo: L'empio, sleale, indegno

Scena VII.

Aria. Cesare: Alma del gran Pompeo

Recitativo.

Aria. Cesare: Non è sì vago e bello

Recitativo.

Aria. Cleopatra: Tutto può donna Vezzosa, s'amorosa

Allegro

28

39

48

61

69

77

88

96 *Adagio.*

105

Recitativo.

Scena VIII.

Aria. Cornelia: Nel tuo seno, amico sasso

Recitativo.

Aria. Sesto: Cara speme, questo core tu cominci a lusingar

Largo.

27

Recitativo.

Aria. Cleopatra: Tu la mia stella sei, amabile speranza
Scena IX.

Recitativo.

Aria. Cesare: Va tacito e nascosto, quand' avido
Scena X.

Recitativo.

Scena XI.

Recitativo.

Aria. Achilla: Tu sei il cor di questo core

Recitativo.

Aria. Sesto e Cornelia: Son nato a sospirar/Son nata a lagrimar, e il dolce
Atto Secondo, Scena I.

Recitativo.

Scena II.

Recitativo.

Sinfonia.

Recitativo.

Oboe.

Oboe II.
(Orchestra)

Recitativo.

Aria. Cleopatra: V'adoro, pupile

Oboe.

Oboe II.
(Orchestra)

Largo.

Sordini.

Oboe.

Viol.

unis.

5

10

15

20

25

30

41

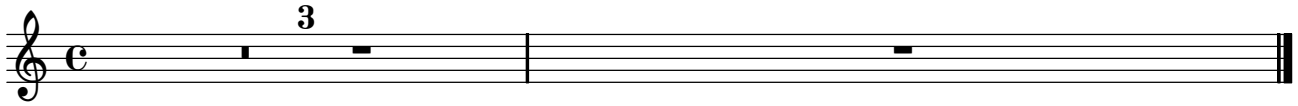
*Aria da Capo.*

Recitativo.

Aria. Cesare: Se in fiorito

Scena III.

Arioso. Cornelia: Deh, piangete, o mesti lumi

Recitativo.

Scena IV.

Recitativo.

Aria. Achilla: Se a me non sei crudele

Recitativo.

Aria. Tolomeo: Sì, spietata, il tuo rigore

Scena V.

Recitativo.

Scena VI.

Recitativo.

Aria. Cornelia: Cessa omai di sospirare

Recitativo.

Aria. Sesto: Cara speme, questo core tu cominci a lusingar

Scena VII.

Recitativo.

Aria. Cleopatra: Venere bella

Recitativo.

Scena VIII.

Recitativo.

Aria. Cesare: Al lampo dell'armi

Recit. Cleopatra: Che sento? oh Dio!.

Aria. Cleopatra: Se pietà di me non senti

Scena IX.

Arioso. Tolomeo: Belle dee di questo core

Recitativo.

Scena X.

Recitativo.

Scena XI.

Recitativo.

Aria. Sesto: L'aura che spira

Allegro, e staccato.

8

17

24

31

39

47

57

65

73

82

(Fine.)

90

99

Da Capo.

Atto Terzo, Scena I.

Recitativo.

Aria. Achilla: Dal fulgor di questa spada

Scena II.

Sinfonia.

Recitativo.

Aria. Tolomeo: Domerò la tua fierezza

Scena III.

Recitativo.

Aria. Cleopatra: Piangerò la sorte mia

Scena IV.

Recit. Cesare: Dall' ondosio periglio salvo mi

Aria. Cesare: Aure, deh, per pietà

Recitativo.

Scena V.

Recitativo.

Aria. Cesare: Quel torrente che cade dal monte

Scena VI.

Recitativo.

Aria. Sesto: La giustizia ha già sull'arco

Scena VII.

Recit. Cleopatra: Voi, che mie fide ancelle

Recitativo.

Aria. Cleopatra: Da tempeste il legno infranto

Scena VIII.

Recitativo.

Scena IX.

Recitativo.

Aria. Cornelia: Non ha più che temere

Allegro.

Scena Ultima.

Sinfonia

4

6 *p*

8 *f*

11

14

16 *p*

18

21 *4*

Da Capo.

Recitativo.

Duetto. Cleopatra e Cesare: Caro/Bella, più amabile beltà

Allegro, mà non troppo.*(Fine.)**Dal Segno.*

Recitativo.

Coro. Ritorni omai nel nostro core

