

Guitarra 3

HWV - 394

SONATA

4.- ALEGRO

TRANSCRIPCIÓN: LUIS ALVAREZ

HANDEL (1685-1759)
(GEORGE FRIEDRICH)

$\text{♩} = 120$

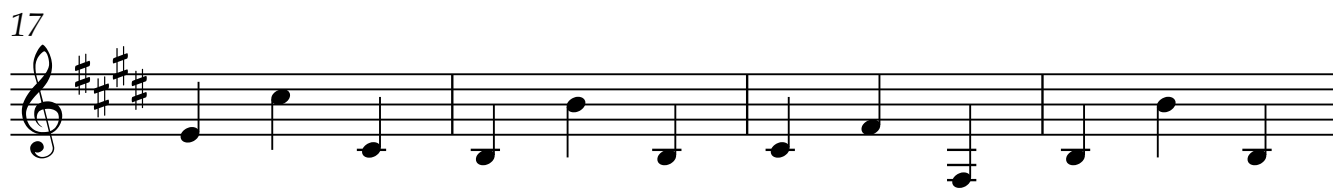

2

Guitarra 3

25

2

7

30

7

34

7

tr

38

tr

42

7

46

7

50

7

54

58

62

66

70

74

78

82

86

90

94

98

102

106

110

114