

Guitarra 2

HWV - 389

SONATA

2.- ALEGRO

TRANSCRIPCIÓN: LUIS ALVAREZ

HANDEL (1685-1759)

(GEORGE FRIEDRICH)

♩ = 100

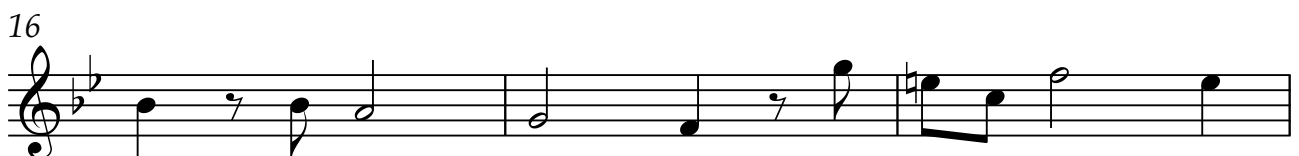

2

Guitarra 2

19

7

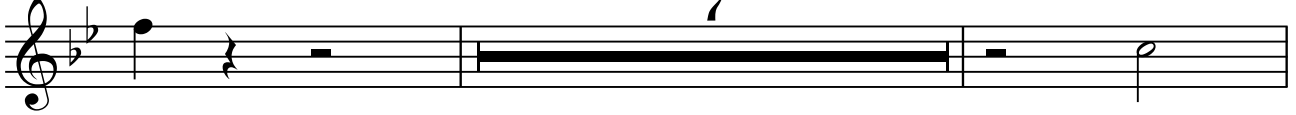

28

31

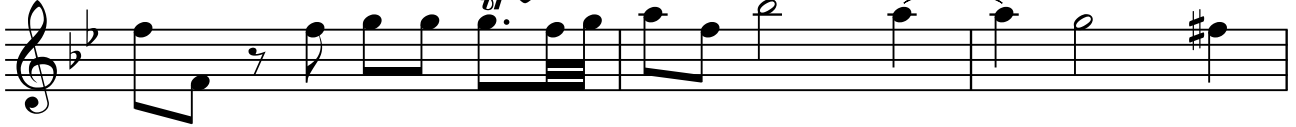

34

37

40

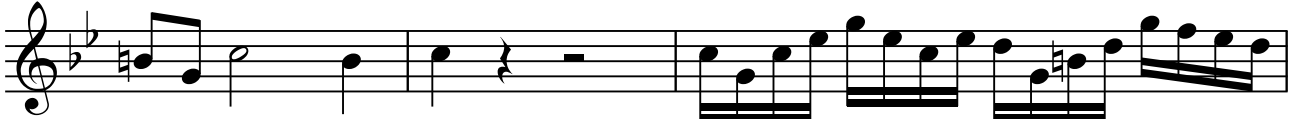

43

Guitarra 2

46

2

50

tr~

53

56

59

62

tr~

65
