

# BERCEUSE

(Pièces lyriques Op 38 N° 1)

Transcription : Pierre Montreuille

Edvard GRIEG

## FLUTE

Allegretto tranquillo (♩ = 50)

*p*

11 *ppp* a T°

22 *morendo*

33 *con moto* (♩ = 80)

43 *p* a T°

57 *cresc. e stretto* *f*

64 *dim. e ritard molto* .....

71 a T° *pp*

81 *morendo* *ppp*

# DANSE DE PRINTEMPS

(Pièces lyriques Op 38 N° 5)

Transcription : Pierre Montreuille

Edvard GRIEG

## FLUTE

Allegro giocoso (♩ = 138)

# ELEGIE

(Pièces lyriques Op 38 N° 6)

Transcription : Pierre Montreuille

Edvard GRIEG

## FLUTE

Allegretto semplice (♩ = 96)

# VOYAGEUR SOLITAIRE

(Pièces lyriques Op 43 N° 2)

Transcription : Pierre Montreuille

Edvard GRIEG

## FLUTE

Allegretto semplice (♩ = 96)

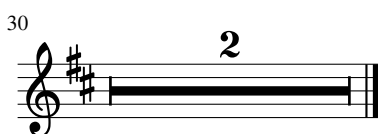
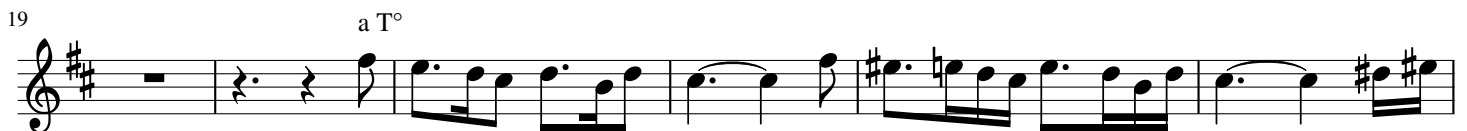
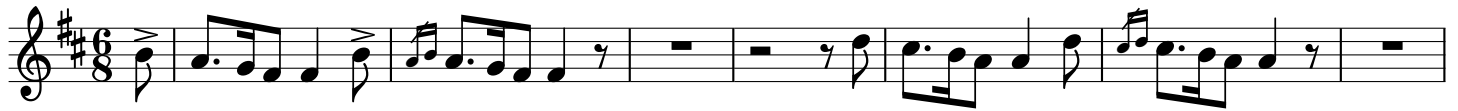

# AU PAYS NATAL

(Pièces lyriques Op 43 N° 3)

Transcription : *Pierre Montreuille*

Edvard GRIEG

## FLUTE

Poco andante (♩ = 102)

