

Violino I

Sonata V

Chr. W. Gluck

Andante

Allegro

Violino I

Minuetto

# Sonata VI

Chr. W. Gluck

Andante

9

18

26

34

42

50

58

*tr*

*p*

*f*

*p*

*3*

Allegro

5

10

*p*

*p*

Violino I

- Staff 25:** Continues the melodic development with slurs and trills (*tr*).
- Staff 31:** Starts with a repeat sign and contains a triplet.
- Staff 36:** Shows a melodic phrase with slurs.
- Staff 40:** Features a series of slurs and accents over a melodic line.
- Staff 45:** Continues the melodic line with slurs and accents.
- Staff 67:** Shows a melodic line with slurs and a trill (*tr*) at the end.

Minuetto

Violino II

Sonata V

Chr. W. Gluck

Andante

Violino II

Allegro

48

53

57

62

*f*

*tr*

Minuetto

7

13

21

26

32

39

# Sonata VI

Chr. W. Gluck

Andante

Allegro

15

21

26

31

36

41

46

51

57

63

67

## Minuetto

7

14

20

24

32

39

44

Basso continuo

# Sonata V

Chr. W. Gluck

Andante

3

*f*

5

7

9

11

*f*

13

*p*

15

*f* *f*

Allegro

6

70

15

20

25

30

35

47

46

52

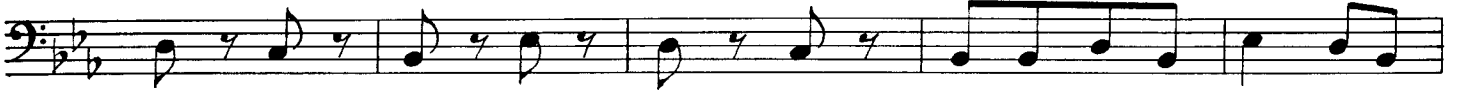

57

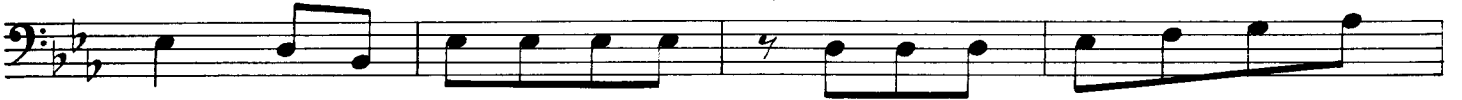

61

Minuetto

8

16

24

31

38

# Sonata VI

Chr. W. Gluck

Andante

Viol. II

Allegro

9

*p*

15

*f*

22

31

35

41

46

52

*p*

59

*p* *f*

65

*f*

## Basso continuo

## Minuetto

7

14

21

27

35

43

*f*

*p*

*f*
