

# Violine II

## ORFEO ED EURIDICE – ORPHEUS UND EURYDIKE

Christoph W. Gluck

### Overtura

*Allegro*

5 *f* *sim.* *sf*

8 *f* *sf* *f*

13

15 *p* *ff*

19 *p*

23 *f* *p* *ff*

27 *f*

31

Violino II

2

35

38

41

45

49

52

57

60

63

66

Violino II

70 *f*

74 *sf sf*

77 *sf sf p*

81 *f p*

85

89

92

95 *p*

98 *f*

Violino II

4

*Atto primo* *Erster Akt*

*Scena I* *Szene I*  
*Orfeo ed il Coro* *Orpheus und Chor*

*Moderato* *Coro*

7

13

19

25

31

37

43

49

55

62

*p*

69

*f*

*Ballo*

75 *Larghetto*

*p*

81

*f p*

88

95

101

*tw*

106

*f* *tw*

Empty musical staves at the bottom of the page.

Violino II

6

Coro

111 *Tempo primo*

117

123

130

137

143

150

156 *Andante non presto*

Orchestra II

Orchestra I

Violino II

161

II

I

*f* *p* *f* *p*

168

II

I

*pp* *p*

175

II

I

*f* *p* *f* *p* *pp*

183

II

I

*p* *pp*

190

Orchestra II

Orchestra I

Orchestra II

Orchestra I

Violino II

8

194

II *pp*

I *f* *p* *pp*

200

II *pp*

I *pp* *p* *pp*

205 *Andante non presto*

II

I *f* *p*

212

II *pp*

I *f* *p*

220

II

I *p* *f* *p*

Violino II

228

II

I

*f* *p* *p*

234

II

I

*pp*

239

II

I

*p* *pp*

245

II

I

*pp* *pp* *p*

251

II

I

*pp* *pp*

Violino II

10

257 *Andante non presto*

II

I

*f* *p* *f* *p*

II

I

*f* *p* *f* *p* *f* *p*

*pp*

II

I

*p*

II

I

*pp*

II

I

*p* *pp*

II

I

I

*f* *poco f* (sim.)

295

298

304

208

Scena II Szene II

1

7

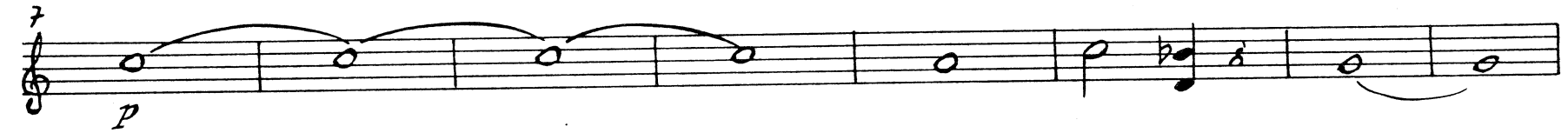

15

23

30

Empty musical staff lines.

Sostenuto  
pizz. 37

V.S.

Violino II

12

44

51 *Andante*

58

66

75

84 *Sostenuto*

92

99 *Andante*

106

114

122 *Sostenuto*

129 *Andante*

*f* *p* *f* *p* *f* *p*

736

*f*

744

*f* *p*

747

*p*

153 *Adagio un poco*

*p*

159 *Allegro legato*

*f* 1

165

171

*f*

*Presto* 175

*f*

178

181

184

*Fine dell'atto primo*  
*Ende des ersten Aktes*

Atto secondo Zweiter Akt

Scena I Szene I  
Orfeo ed il Coro Orpheus und Chor

*Ballo*

Orch. I *Maestoso* *f* *1*

II *pizz.* *p*

I *p* *f* *p* *f* *p* *f*

*Coro*

Orch. I *Marcato, Andante un poco* *ff* *sim.*

24 *b* *b* *b* *b* *b* *b* *sim.*

27 *ff*

*Ballo*

Orch. I *Presto* *f* *1*

34 *f*

38

42

46

*COPO*

51 *Andante*

56 *ff*

63

69

75

79

83

87

Ballo

Maestoso

91

96

102

pizz.

111

115

122

128

Violino II

733

II

I

140

II

I

147

II

I

Coro

153 *Andante*

Orchestra I

*Piu' mosso*

159

166

172

*simile*

178

Violino II

185 Moderato  
*pizz.*  
*p*  
Orchestra II

190

196

202

Coro  
209 Andante  
*p* simile  
Orchestra I

214

222

230 Andante  
*p*  
Orchestra II

235

240

Coro

245 Andante  
*p* simile  
Orchestra I

250 *Allegro*  
*f simile*

256 *simile*

262

269

276 *p fino al pp*

283

288 *pp*

*Scena II* *Scena II*

*Andante* *Ballo*

8

15

21

29 *Andante*

60

64

67

71

73

76

78

81

84

87

90

93

Coro

93 *Andantino*

105

113 *f* *poco f*

121

128

136 *f* *p*

144 *f*

Ballo

152 *Andante* *pizz.* *p*

157

163

169

175

181

187

193

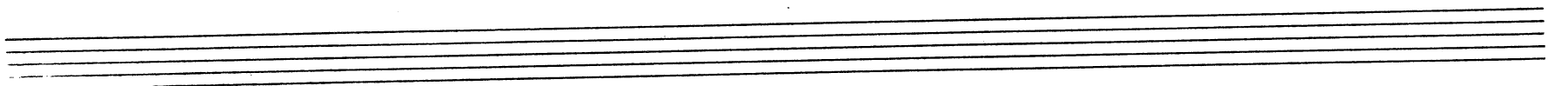

Empty musical staff.

200

207

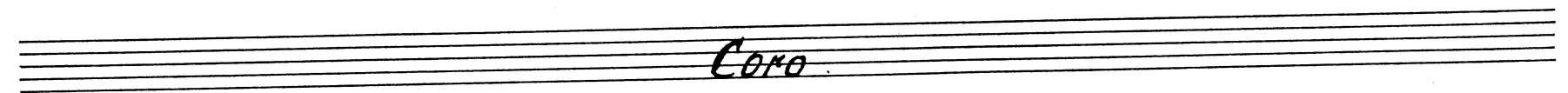

Empty musical staff.

Coro

213 Allegretto

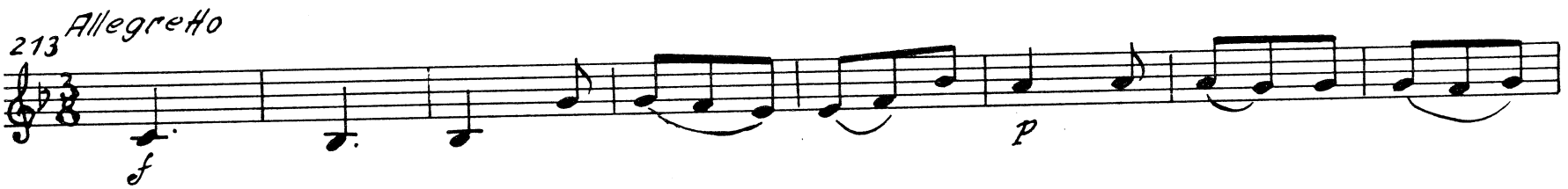

221

229

Violino II

24

237

244

252

260

Fine dell' Atto secondo.  
Ende des zweiten Aktes.

*Alto Terzo* *Dritter Akt*

*Scena I* *Szene I*  
*Orfeo ed Euridice* *Orpheus und Eurydike*

*Larghetto*

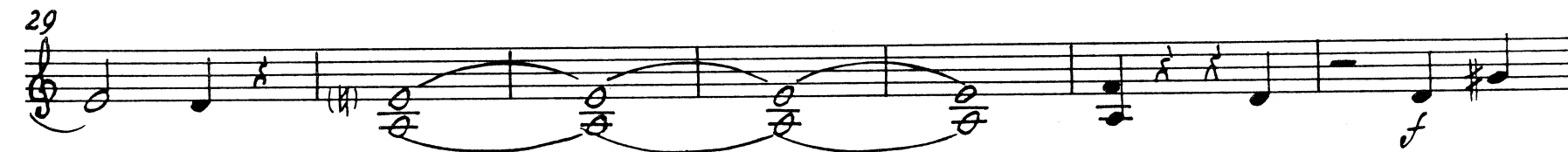

36

*p*

42

49

55

*f* *p* *poco f* *f* *p* *f* (*p*)

62

*f* *p*

69

75

*f*

81

*p* *f* *p*

89

96

*f*

Violino II

26

Andante

100

105

110

115

121

127

133

139

144

148

154

160

*f*

*p*

*f*

*p*

*f*

*p*

*f*

*mf*

*f*

*p*

*f*

*mf*

*p*

*mf*

*p*

*passai*

166 *mf* *cresc.* *passai*

171 *mf* *p* *mf* *p* *passai*

177

183 *p* *ff*

188

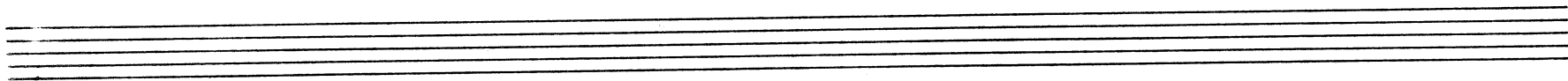

193 *f* *p* *f*

197 *p* *p*

202 *p* *f* *f* *p* *f* *p*

208

212 *cresc.*

215 *f* *f*

Violino II

28

*Allegro*

218 *consord.* *simile*  
*f*

224

231

238

*Lento*

245

*Allegro* *poco f*

253

*cresc.*

260

*f* *Andante* *poco f*

266

*p* *poco f* *p* *poco f* *p*

271

277

*mf* *mf* *p* *mf*

282

*p*

288

*p* *p* *poco f*

Tempo primo

293 *f*

300 *f p f p*

307 *f* senza sord. *f*

314 *p cresc.* *mf*

324 *poco f* *f*

329

335

341 *f* *p*

350 *f* *p* *f* *p*

358 *f* *p* *f* *p*

363

367 *poco f* 1

Violino II

30

371

pp f

377 Allegro

p f p f

382

p f

387

cresc. p mf 1

393

p mf

399

f

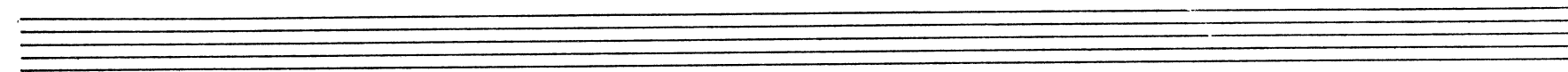

Andante espressivo  
404 spiccato assai

p

409

p

414

f p f p f

419

p

424 un poco lento

f p f p

429

Tempo I

435

*f* *p* *f* *p*  
Piu lento

440

445 *f*  
Adagio

450 *p*

Tempo I

456

461

466

Two empty musical staves.

470

Andante

*pizz.*

478

484

*coll'arco*

Violine II

Scena II  
Amore e detti

Szene II  
Amor und die Vorigen

Scena III e ultima

Dritte und letzte Szene

Maestoso

Ballo

22 *Grazioso*  
*mf dolce* *f* *p*

29

35

41

48

54 *p*

2.

*Allegro*  
60 *mf*

66

71

1. 2.

Violino II

34

Maggiore 76

79

83

88

92

94

100

104

108

113

119

124

*p*

*f*

*mf*

*p*

*f*

*mf*

*mf*

*mf*

*mf*

1.

2.

1.

2.

1.

2.

1.

2.

1.

2.

128

3.

*Andante*

132

137

142

150

154

4.

*Allegro*

158

163

168

172

173

Violino II

36

180

*f*

185

*p*

190

*p*

195

*p*

202

*f*

208

*p*

213

*p*

218

*p*

225

*p*

232

*f*

237

*p*

242

*p*

Coro

*Allegro*

246

*p*

262

*p*

259

3

*f*

268

275

*p*

281

*f*

287

*p*

293

290

3

Violino II

38

306 *f*

313

319 *p* *f*

325 *p*

332

340 *f*

349

356 *p*

362 *f*

369

375

380

*Fine dell' Dramma*  
*Ende des Dramas*