

Tromba I in Do/C (Cornetto I)

ORFEO ED EURIDICE – ORPHEUS UND EURYDIKE

Christoph W. Gluck

Overtura

*Allegro*

5

11

16

20

30

36

41

46

Atto Primo

Erster Akt

Scena I

Szene I

Coro

Cornetto I

Moderato

6

12

18

24

29

34

40

45

*p*

*f*

*p*

*f*

Tromba I (Cornetto I)

50

55

60

Rezitativo: Orpheus

62

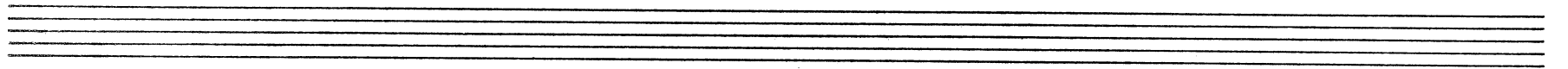

Ballo

75 *Larghetto*

Violino I

106

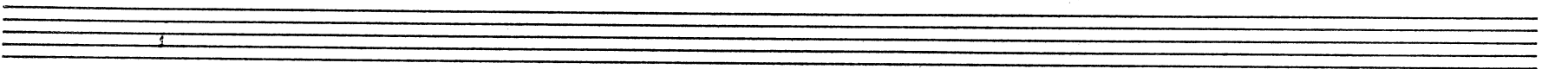
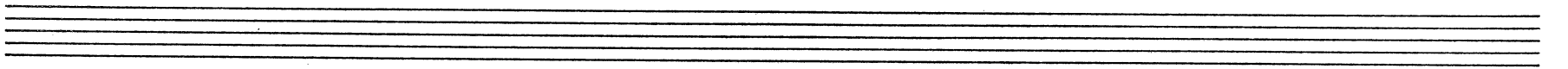
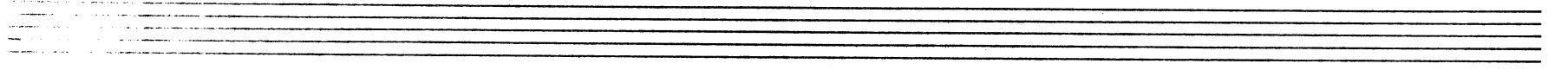

Tromba I (Cornetto I)

Coro

111 *Tempo primo*

116

121

126

131

136

141

147

152

tacet

*al fine dell' atto primo*

*bis Ende des ersten Aktes*

Atto Secondo      Zweiter Akt

Scena I      Szene I

tacet bis

Ballo

Cornetto I

Maestoso 91

106

111

116

127

135

143

Oboe I

Orfeo

Tromba I (Cornetto I)

Coro

Cornetto I

153 *Andante*

*Piu mosso*

*f*

185 *Moderato*

*Orfeo*

Coro

Cornetto I

209 *Andante*

tacet

*al fine dell' Dramma  
bis Ende des Dramas*

Tromba II in Do/c (Cornetto II)

ORFEO ED EURIDICE – ORPHEUS UND EURYDIKE

Christoph W. Gluck

Overtura

*Allegro*

Tromba I (Cornetto II)

57 *f*

61

65 *f*

73 *sf sf sf*

78 *sf p sf*

87 *2*

93 *2 f*

99

Four empty musical staves, each consisting of five lines.

Atto Primo

Erster Akt

Scena I

Szene I

Coro

Cornetto II

Moderato

6

6

11

16

36

42

Tromba II (Cornetto II)

47

52

57

Rezitativo: Orpheus

62

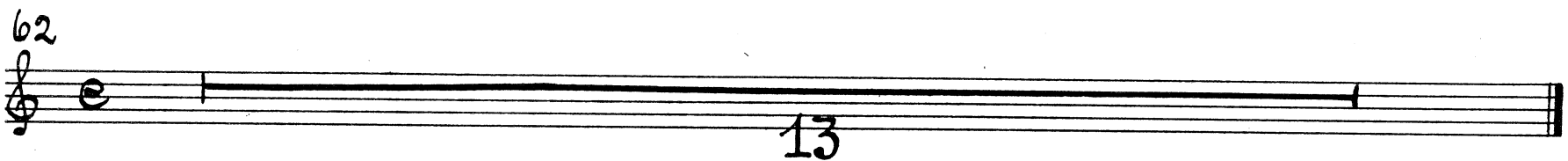

Ballo

75 *Larghetto*

106

Tromba II (Cornetto II)

Coro

111 *Tempo primo*

116

121

126

131

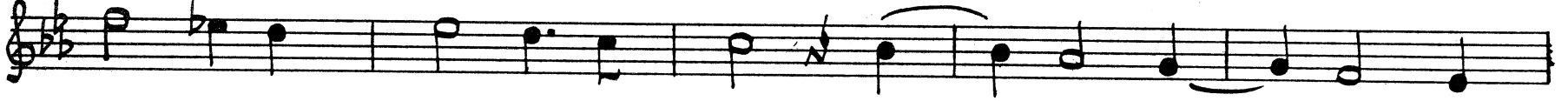

136

141

146

151

tacet

*al fine dell' atto primo*

*bis Ende des ersten Aktes*

Atto Secondo

Zweiter Akt

Scena I

Szene I

tacet bis

Ballo

Cornetto II

Maestoso

91

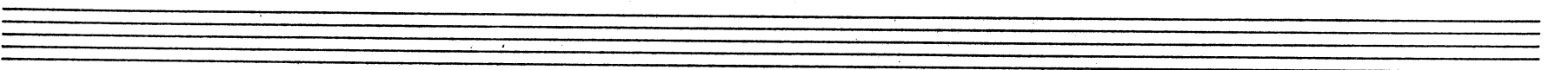
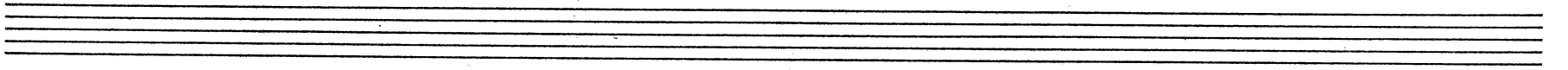
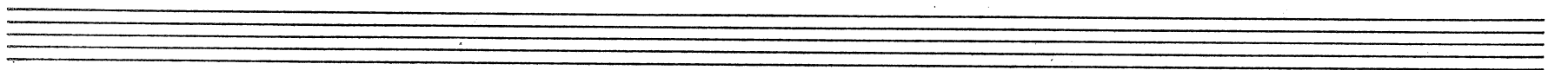
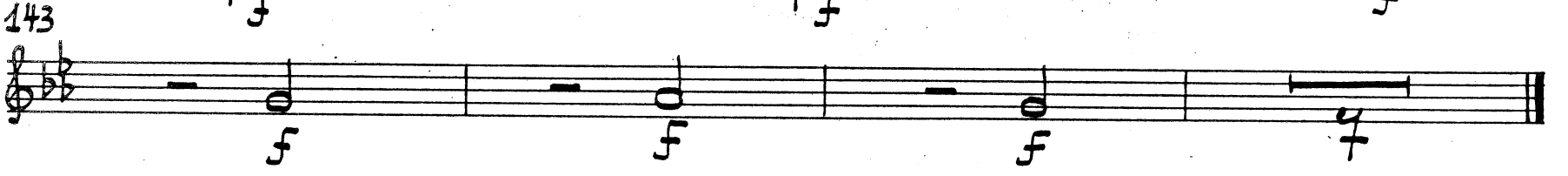
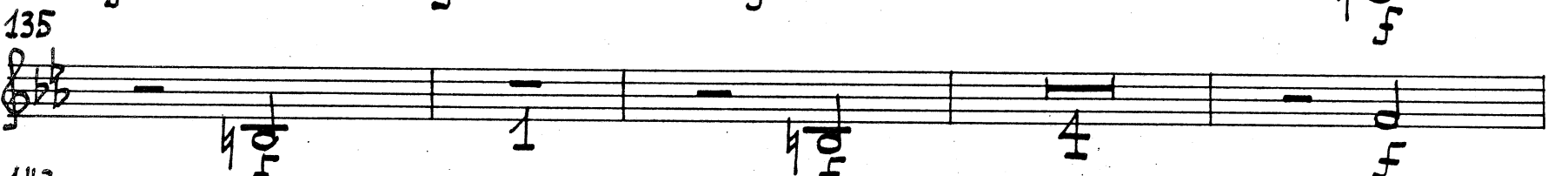
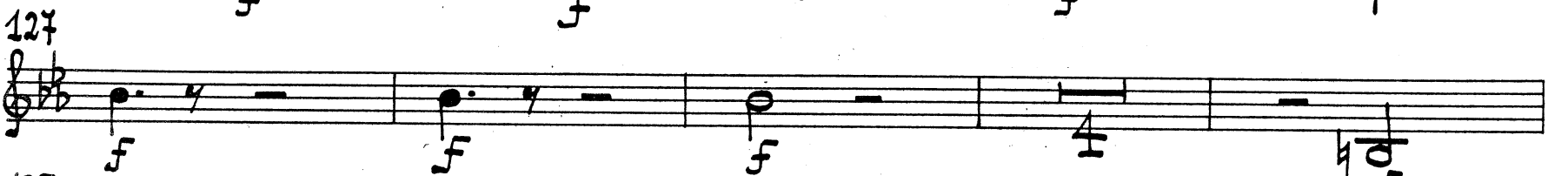
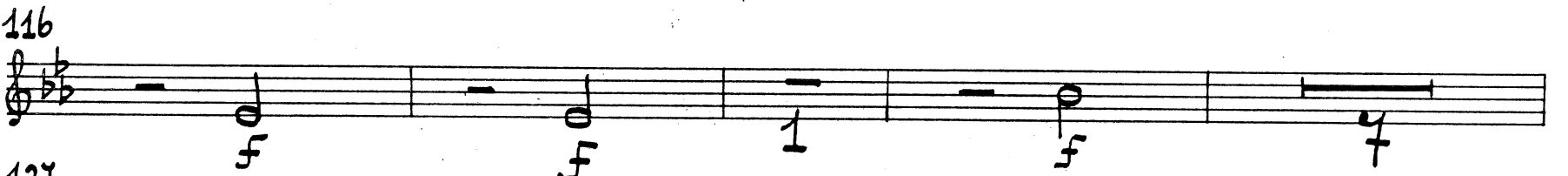
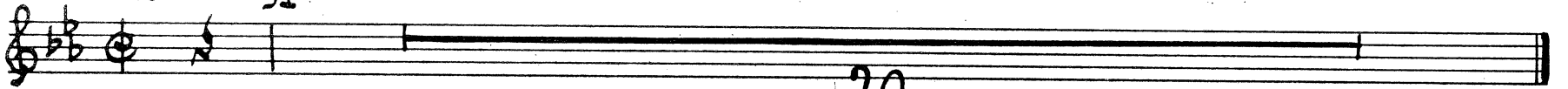

Tromba II (Cornetto II)

Coro

Cornetto II

153 *Andante*

*Piu mosso*

*f*

159

165

171

176

181

185 *Moderato*

*Orfeo*

Coro

Cornetto II

209 *Andante*

215

222

tacet

*al fine dell' Drama*

*bis Ende des Dramas*