

Trombone alto

ORFEO ED EURIDICE – ORPHEUS UND EURYDIKE

Christoph W. Gluck

Overtura = tacet

Atto Primo

Erster Akt

Scena I

Szene I

Coro

Moderato

Trombone alto

38

*p*

44

*f*

50

56

Rezitativo: Orpheus

62

13

Ballo

75 *Larghetto*

24 99 5 *Viol. I* *tr*

106

*f* *tr*

## Coro

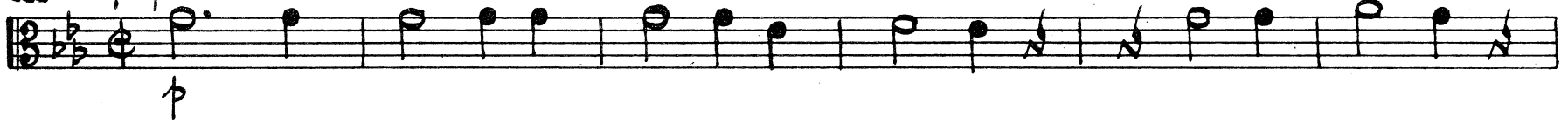
111 *Tempo primo*

117

123

128

134

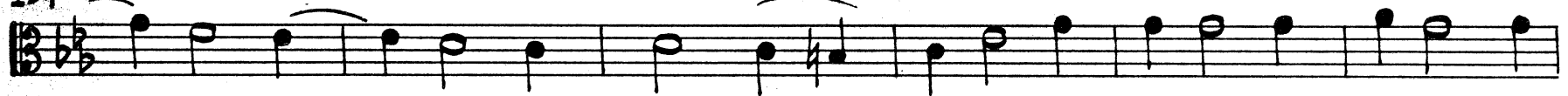

140

146

151

tacet

al fine dell'atto primo

bis Ende des ersten Aktes

Atto Secondo

Zweiter Akt

Scena I

Szene I

tacet bis

Ballo

Trombone I

Maestoso 91

Oboe I

106

111

Orfeo:

116

127

135

144

tacet

al fine dell' Drama

bis Ende des Dramas

Trombone tenore

ORFEO ED EURIDICE – ORPHEUS UND EURYDIKE

Christoph W. Gluck

Overtura - tacet

Atto Primo Erster Akt

Scena I Szene I

Coro

Moderato

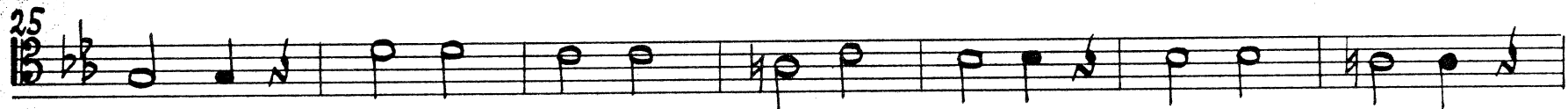
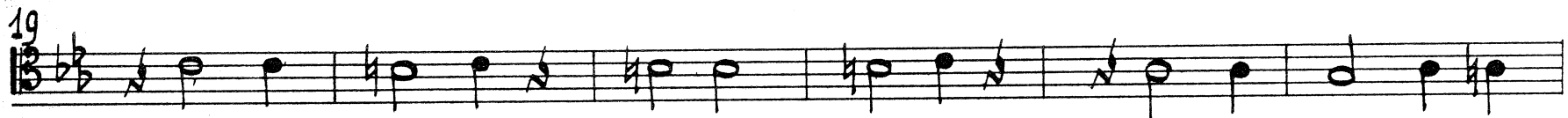
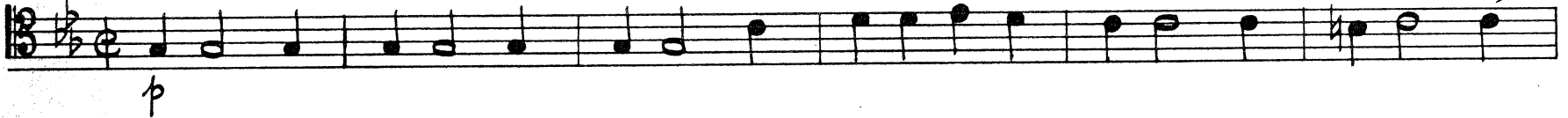

Trombone tenore

32

38

44

50

56

Rezitativo: Orpheus

62

13

Ballo

75 *Larghetto*

99

Violino I

106

Trombone tenore

Coro

111 *Tempo primo*

tacet

*al fine dell' atto primo*

*bis Ende des ersten Aktes*

Four empty musical staves at the bottom of the page.

Atto Secondo

Zweiter Akt

Scena I

Szene I

tacet bis

Ballo

Trombone II

Maestoso 91

Oboe I

106

111

Orfeo

116

127

135

143

tacet

al fine dell' *Dramma*

bis Ende des *Dramas*

Trombone basso

ORFEO ED EURIDICE – ORPHEUS UND EURYDIKE

Christoph W. Gluck

Overtura = tacet

Atto Primo

Erster Akt

Scena I

Szene I

Coro

Moderato

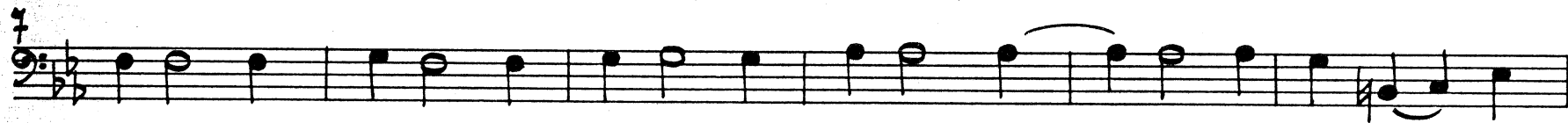

Trombone basso

32

39

50

56

Rezitativo: Orpheus

62

13

Ballo

75 *Larghetto*

106

Trombone basso

Coro

111 *Tempo primo*

117

123

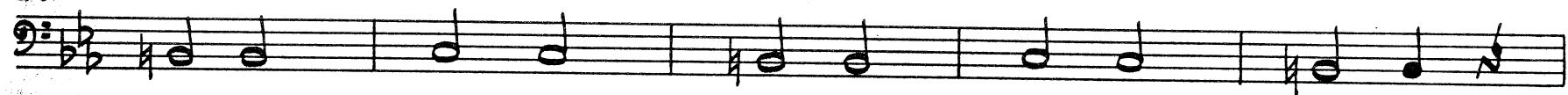

128

134

140

145

150

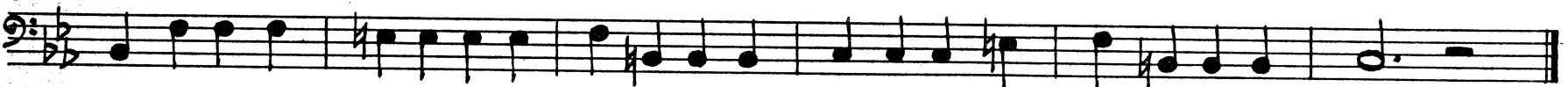

tacet

*al fine dell'atto primo*

*bis Ende des ersten Aktes*

Atto Secondo

Zweiter Akt

tacet

Atto Terzo

Dritter Akt

tacet