

Corno inglese I

ORFEO ED EURIDICE – ORPHEUS UND EURYDIKE

Christoph W. Gluck

Overtura - tacet

Atto Primo

Erster Akt

Scena I - tacet al

Szene I - tacet bis

156 *Andante non presto*

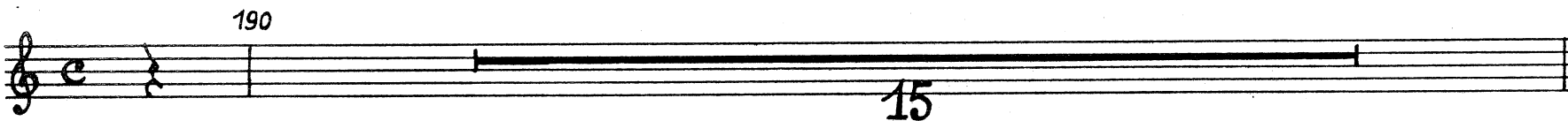
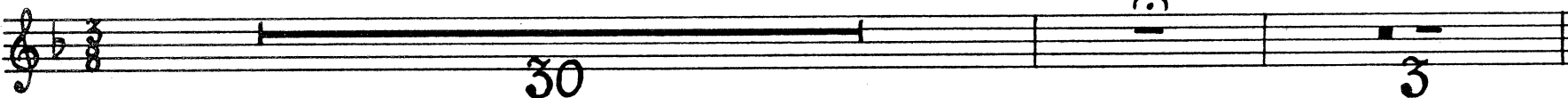

205 *Andante non presto*

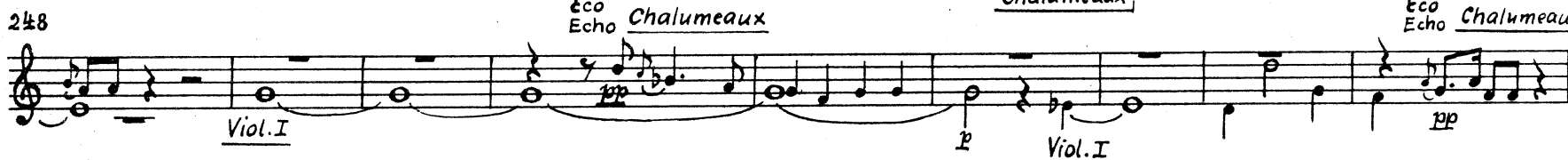
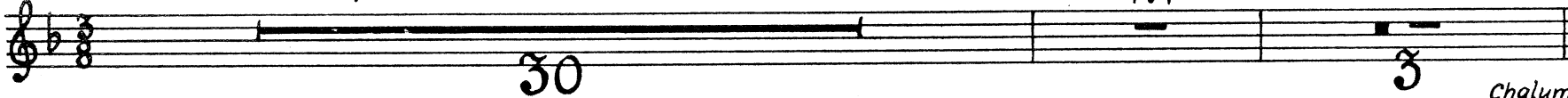

Andante non presto

257 Viol. I

263

269

276

282

tacet

al fine dell' atto primo

bis Ende des ersten Aktes

Atto Secondo Zweiter Akt

tacet

Atto Terzo Dritter Akt

tacet

Corno inglese II

ORFEO ED EURIDICE - ORPHEUS UND EURYDIKE

Christoph W. Gluck

Overtura = tacet

Atto Primo Erster Akt

Scena I = tacet al Szene I = tacet bis

156 *Andante non presto*

30

190

15

205 *Andante non presto*

30

239 *Viol. I* *Eco Echo* *Viol. I* *Eco Echo* *Viol. I* *Eco Echo*

p *pp* *pp* *pp* *p* *pp*

Chalumeaux *Chalumeaux*

248

Viol. I *Eco Echo* *Chalumeaux* *Viol. I* *Eco Echo* *Chalumeaux*

p *pp*

Andante non presto

257 *Viol. I*

263

269

276

282

tacet

al fine dell' atto primo

bis Ende des ersten Aktes

Atto Secondo

Zweiter Akt

tacet

Atto Terzo

Dritter Akt

tacet

Chalumeaux

ORFEO ED EURIDICE - ORPHEUS UND EURYDIKE

Christoph W. Gluck

Overtura = tacet

Atto Primo Erster Akt

Scena I = tacet al Szene I = tacet bis

156 *Andante non presto*
Flauto

163 *f p* *a 2 Eco Echo*

171 *Flauto* *f p f p* *pp*

181 *Eco Echo* *pp* *2* *3*

V.S.

190 *Eco Echo* *a2* *pp* *Eco Echo* *pp* *Eco Echo* *pp*

198 *pp* *Eco Echo* *pp* *Eco Echo* *pp*

205 *Andante non presto* *Viol. I* *f* *p*

218 *a2* *Eco Echo* *pp* *Viol. I* *p* *f* *p*

230 *Eco Echo* *pp*

239 *a2* *Eco Echo* *pp* *Eco Echo* *pp*

245 *Eco Echo* *pp*

251 *Eco Echo* *pp* *Eco Echo* *pp*

257 *Andante non presto* *Viol. I* *f* *p* *f* *p* *f* *p*

270 *a2* *Eco Echo* *pp* *Viol. II*

282 *Eco Echo* *pp*

tacet *al fine dell' Drama*
bis Ende des Dramas