Piano

OPUS - WOP14

CUATRO RONDEAUX (LIBRO - 1)

NUMERO 2

TRANSCRIPCIÓN: LUIS ALVAREZ

MAURO GIULIANI
(1781 - 1829)

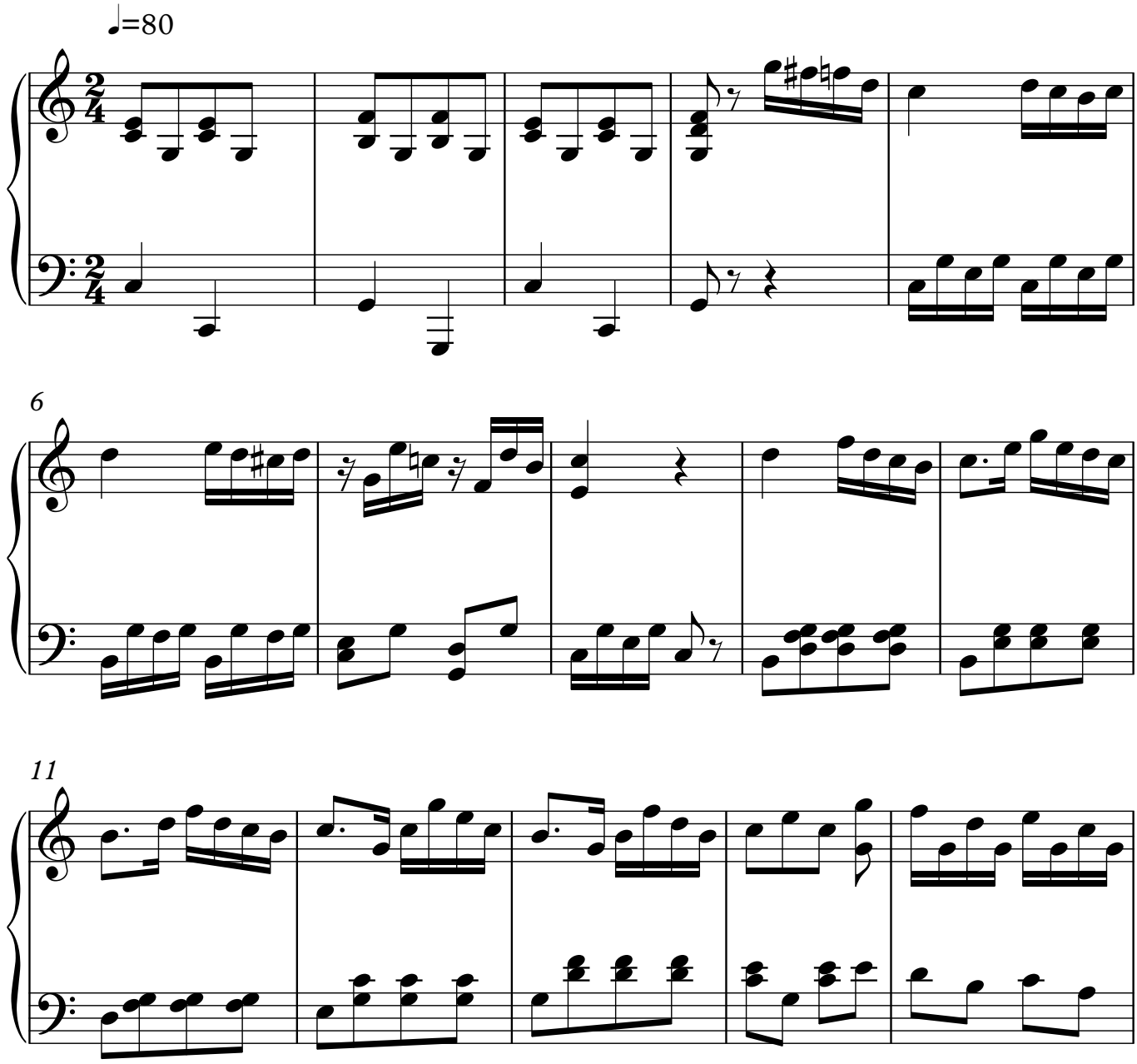

V.S.

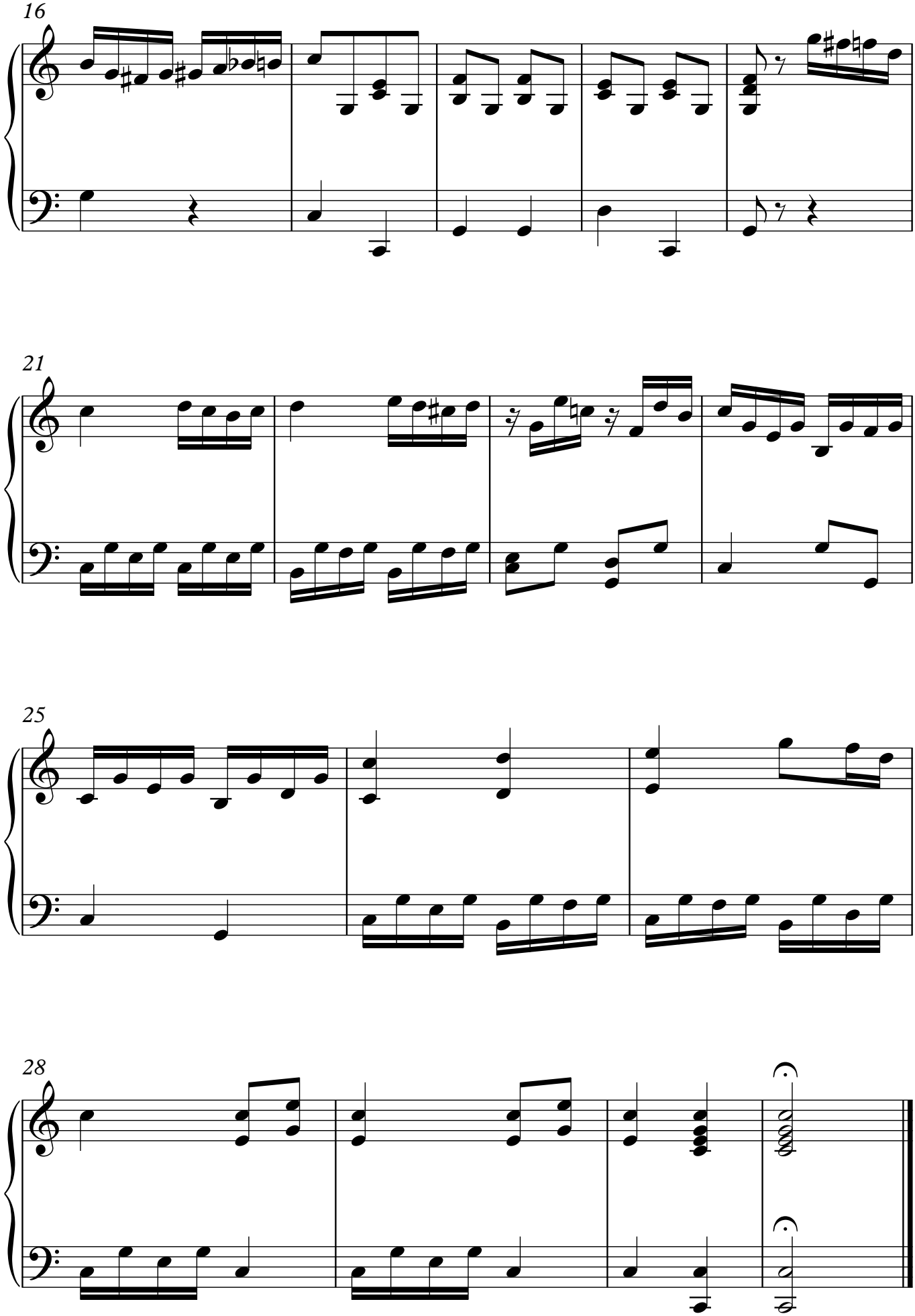
16
21
25
28