

# Guitarra

## OPUS - 68

### DOS RONDOS

#### RONDO N°-2

TRANSCRIPCIÓN: LUIS ALVAREZ

MAURO GIULIANI

(1781 - 1829)

♩=70

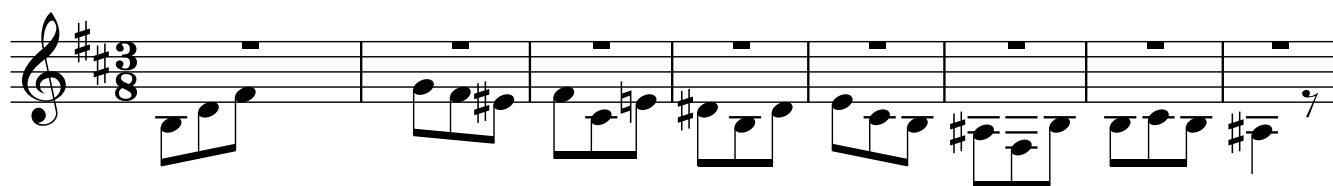

9

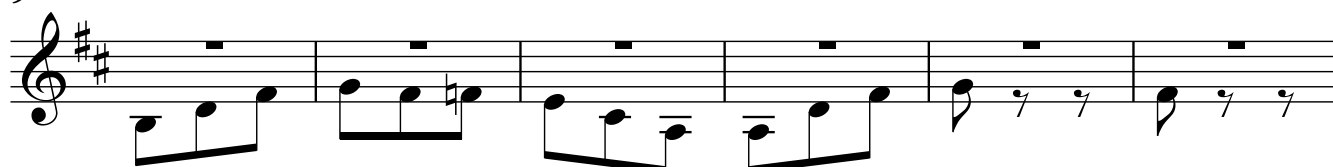

15

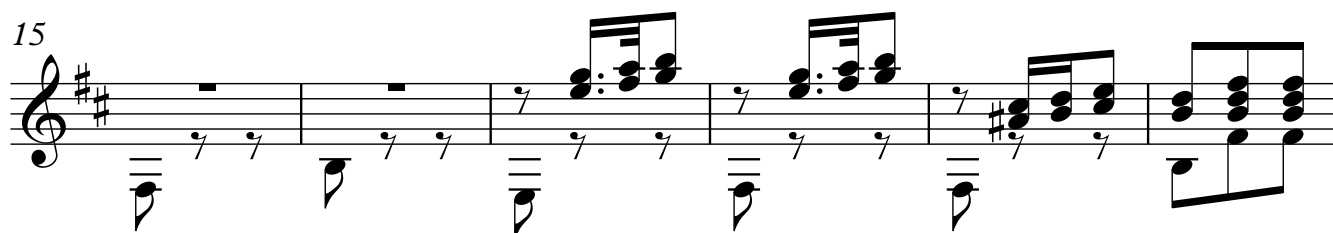

21

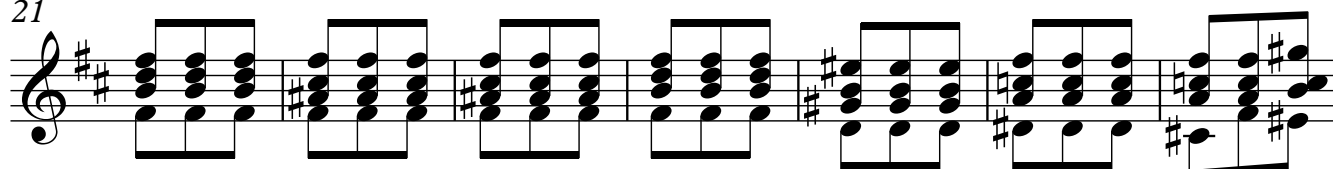

28

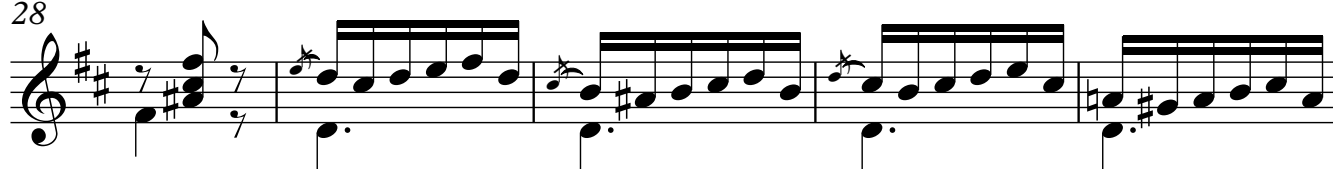

33

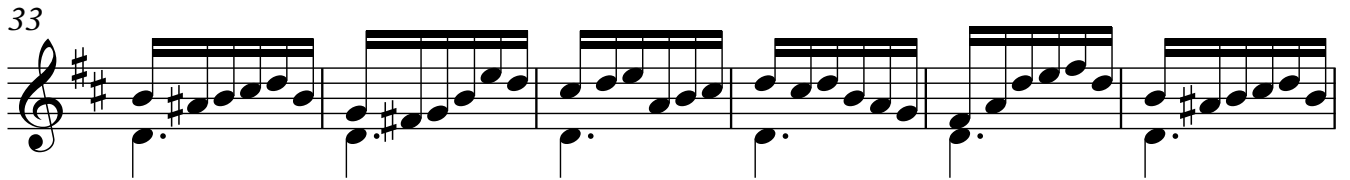

39

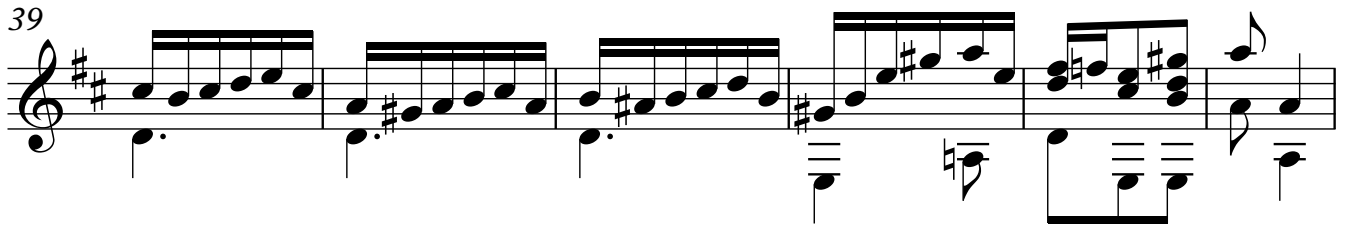

45

52

57

64

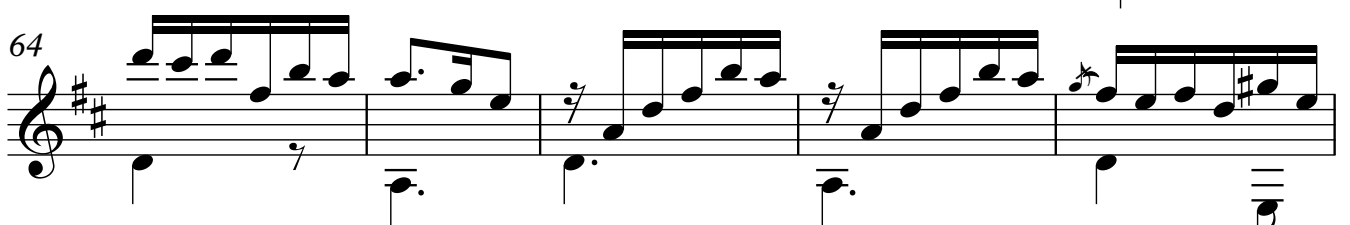

69

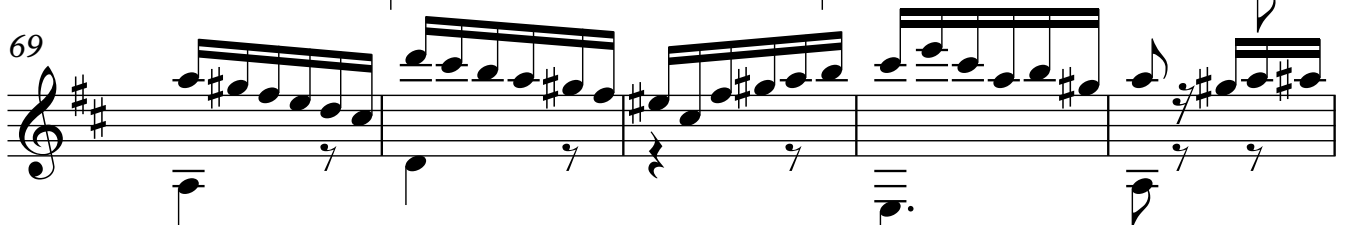

74

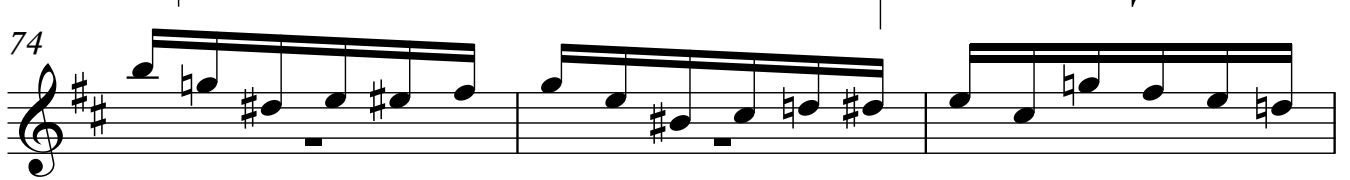

77

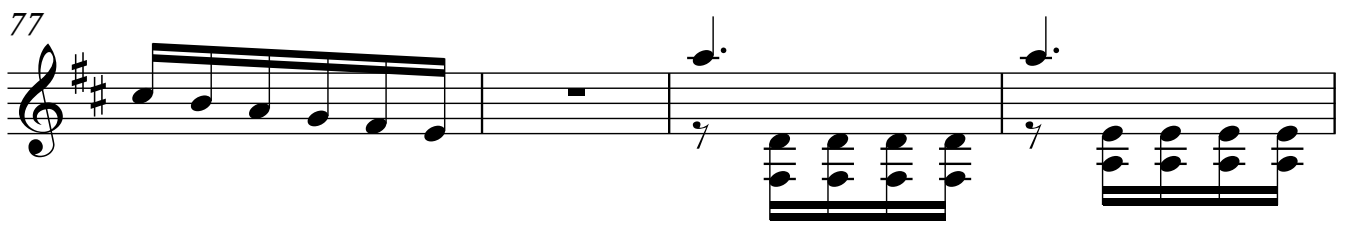

81

86

93

98

105

111

117

121

125

129

135

141

147

153

160

164

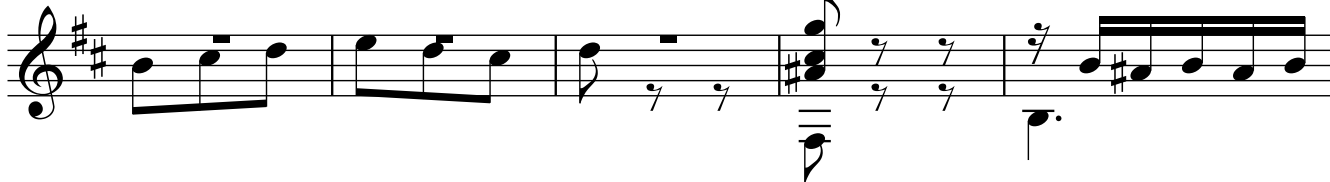

169

173

177

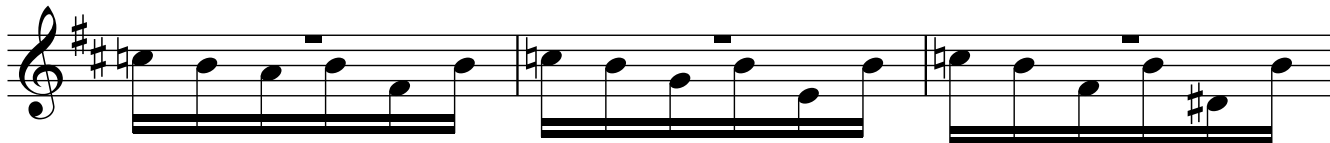

180

185

