

Guitarra

OPUS - 68

DOS RONDOS

RONDO N°-1

TRANSCRIPCIÓN: LUIS ALVAREZ

MAURO GIULIANI

(1781 - 1829)

$\text{♩} = 70$

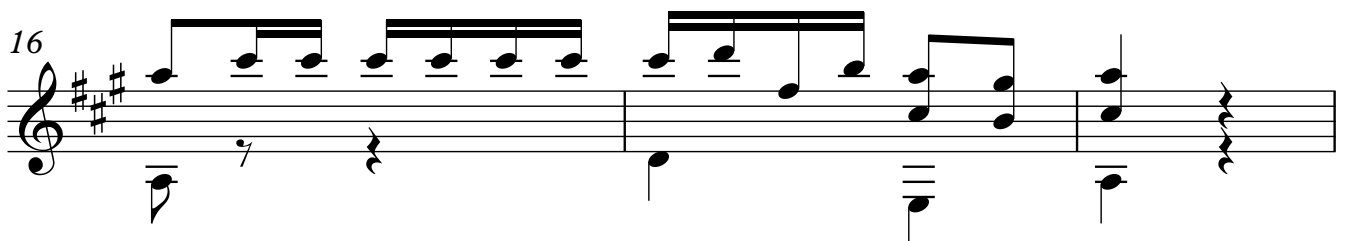
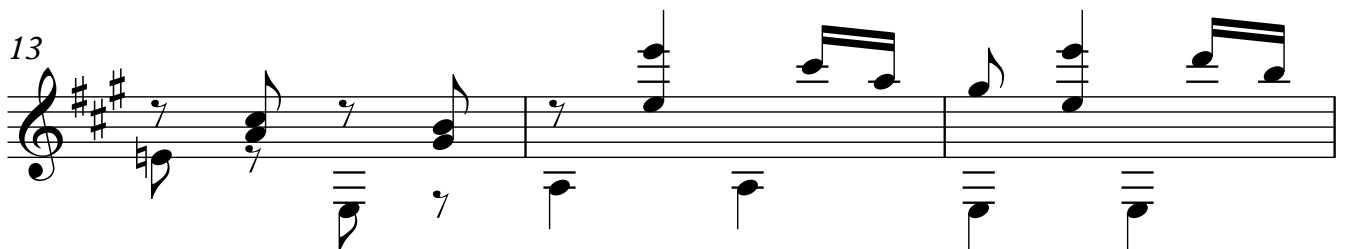
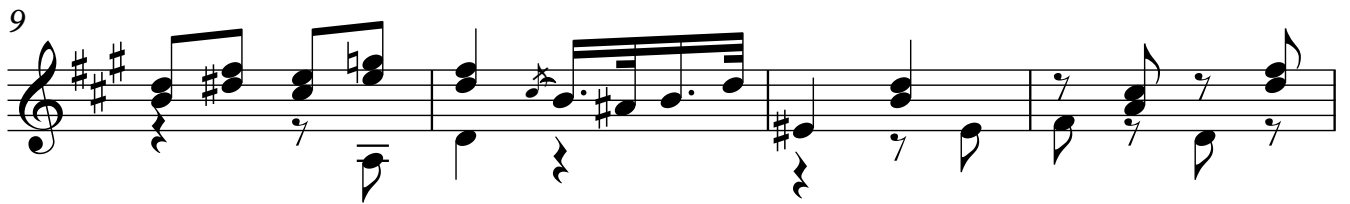

Guitarra

19

22

25

28

31

34

37

Guitarra

40

43

46

49

52

55

58

61

64

67

70

73

76

79

82

85

88

91

94

97

100

Guitarra

103

106

109

112

115

118

121

124

127

130

133

135

137

139