

Violín 1

OPUS - 65

GRAN QUINTETO

TRANSCRIPCIÓN: LUIS ALVAREZ

MAURO GIULIANI
(1781 - 1829)

$\text{♩} = 60$

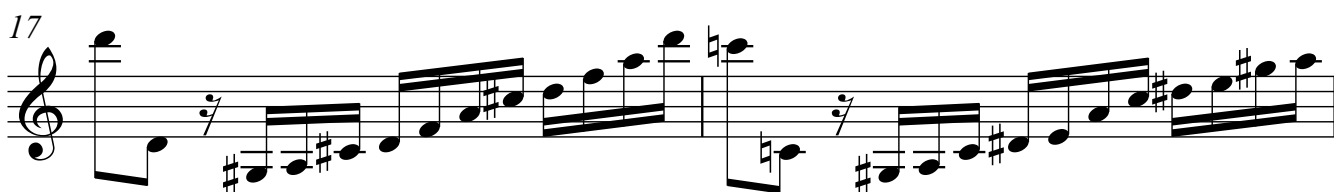
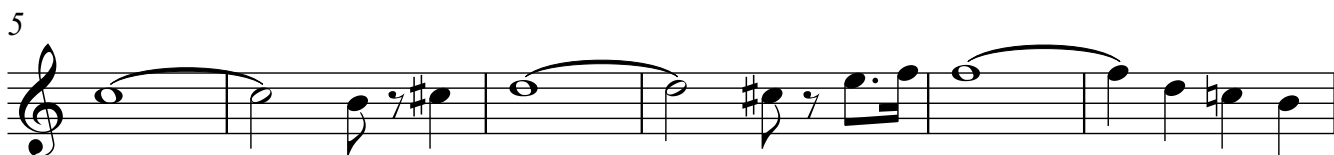

Violín 1

58

62

64

69

73

78

82

86

Violín 1

91

95

97

102

106

112

117

122

Violín 1

126

2

3 3

130

136

141

146

150

154

156

159

162 $\text{♩} = 60$

169

176

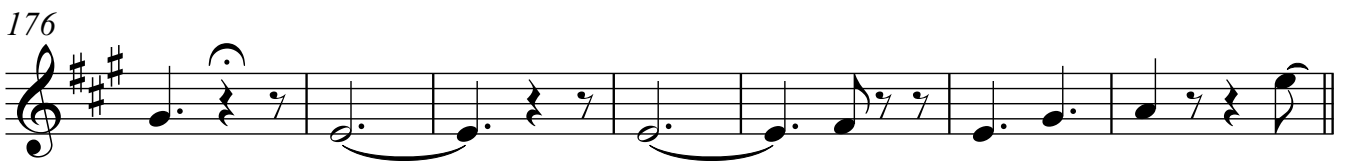

183

186

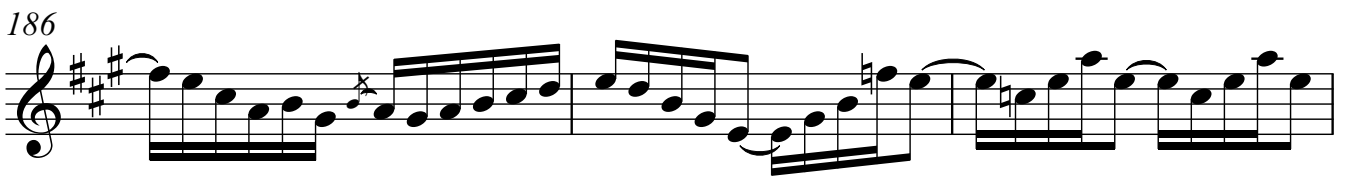

189

192

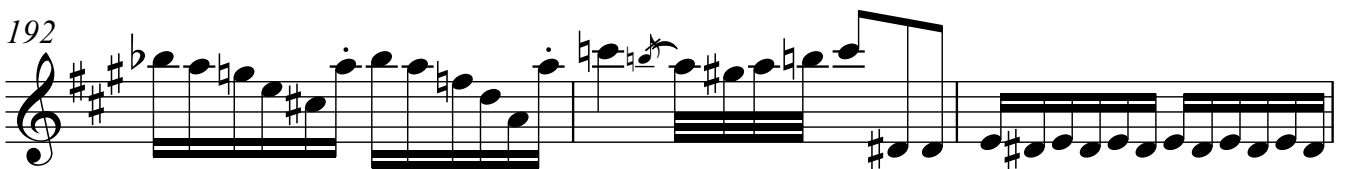

195

199

$\text{♩} = 100$

203

207

211

215

220

226

231

267

272

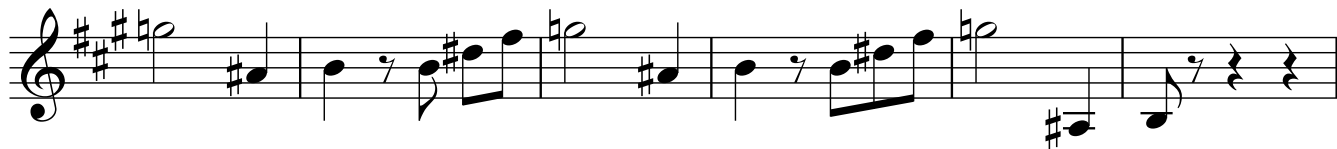

278

283

288

293

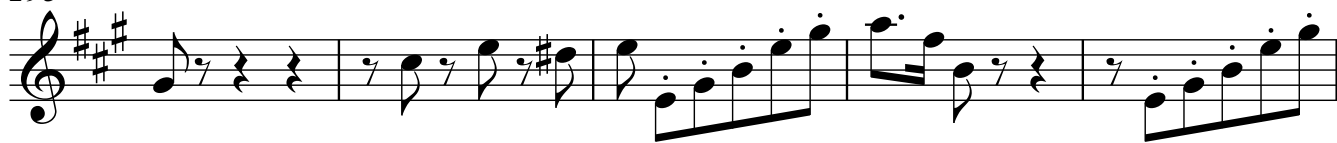

298

303

309

315

321

326

329

335

341

345

348

351

356

361

365

370

375

379

384

388

393

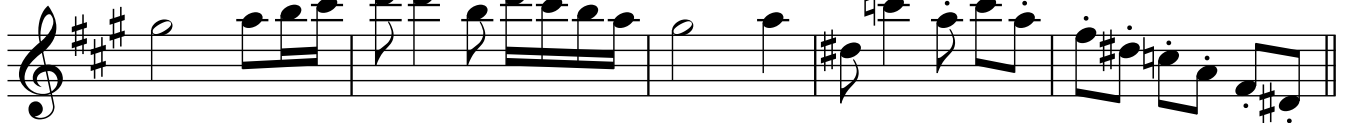

398

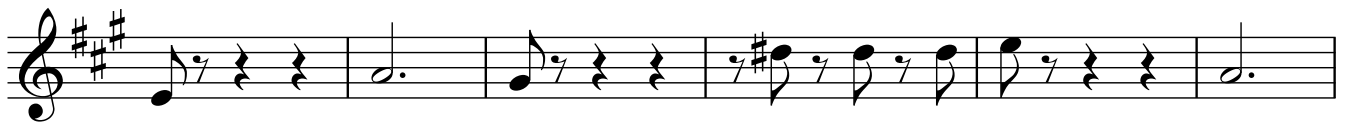

404

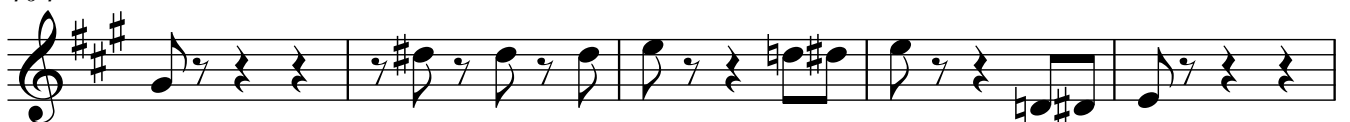

409

416

421

426

431

436

442

447

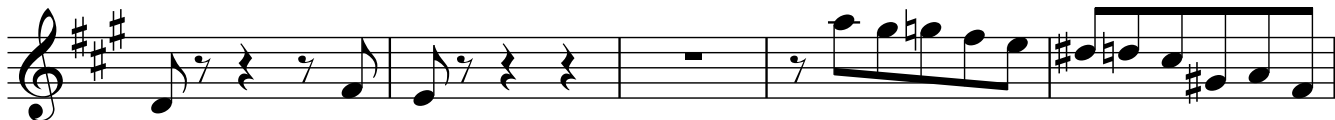

452

458

463

465

