

# Violín

## OPUS - 52 DUO CONCERTANTE

ARMONIZADO POR LUIS ALVAREZ

MAURO GIULIANI

♩ = 50

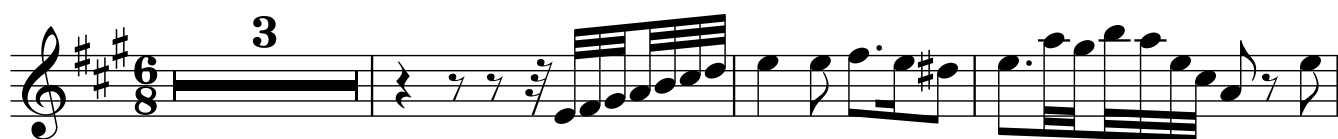

Violín

19

23

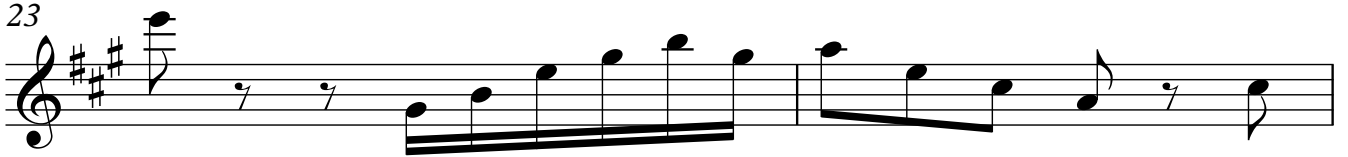

25

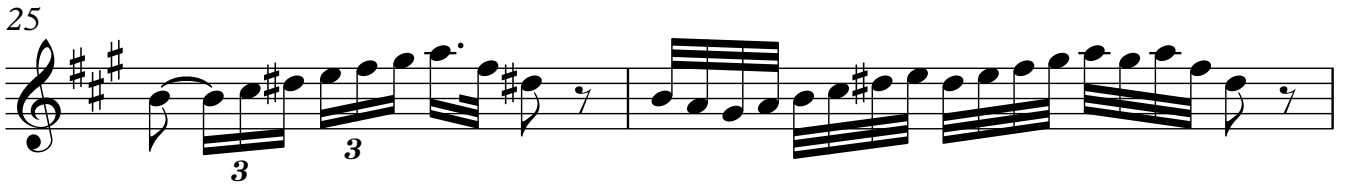

27

29

31

33

34

35

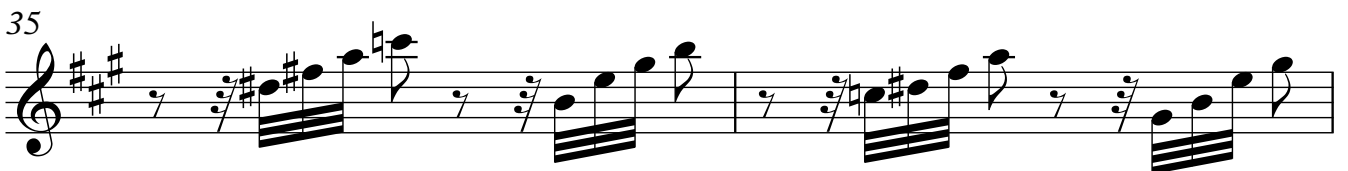

Violín

37

39

42

44

46

48

50

52

54

$\text{♩} = 180$

56

59

65

68

71

77

80

Violín

83

88

92

95

100

104

107

113

167

173

176

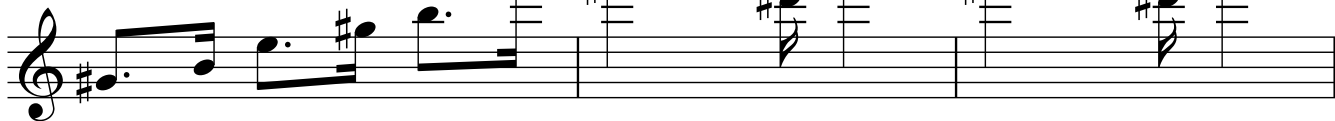

179

184

187

191

195

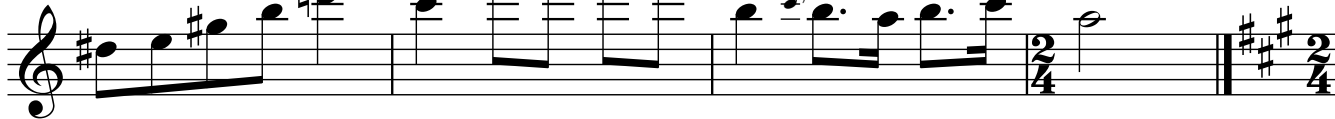

199

205

211

217

223

226

229

235

241

277

282

287

291

296

301

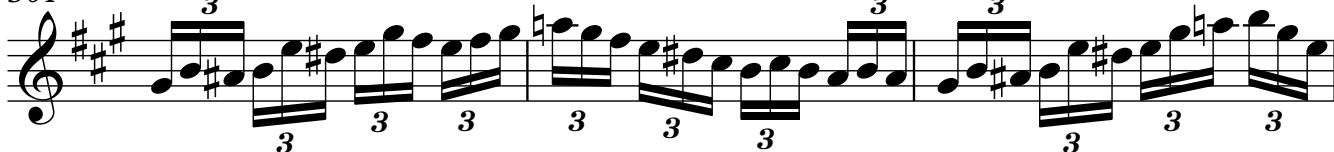

304

308

310

312

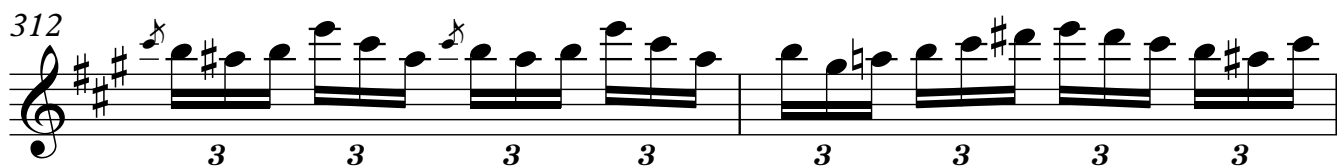

314

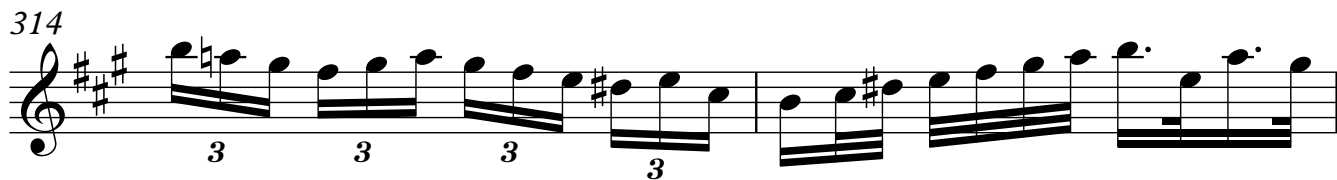

316

320

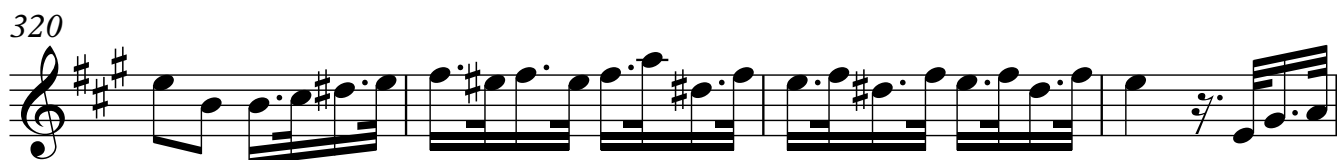

324

330

336

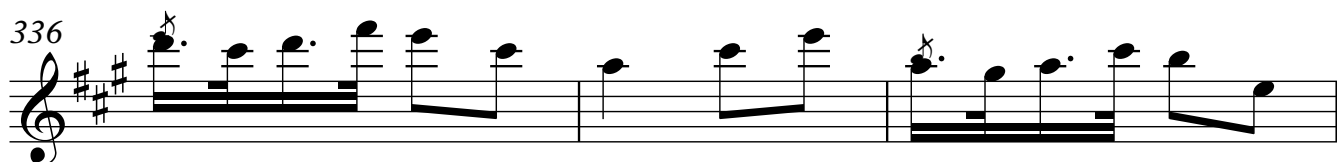

339

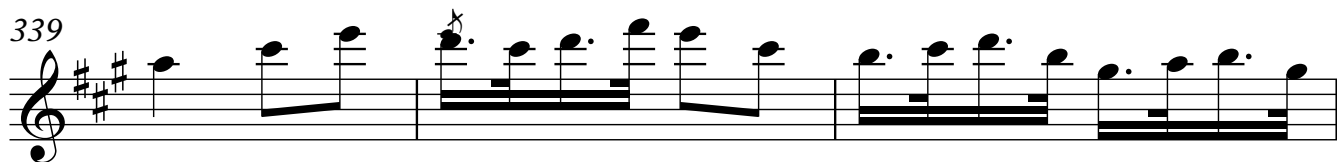

342

347

350

354

359

366

372

376

379

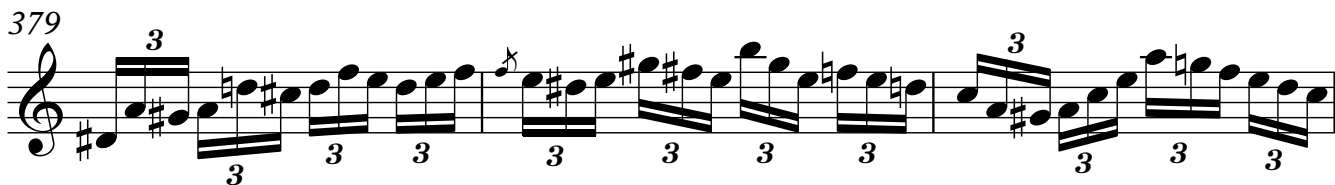

382

384

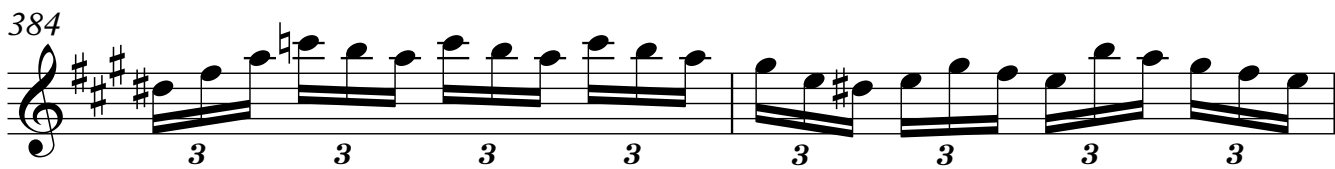

386

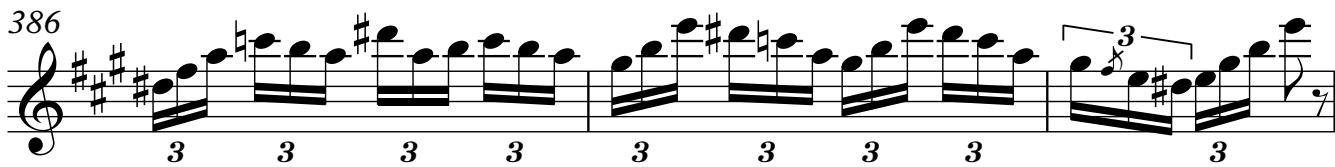

389

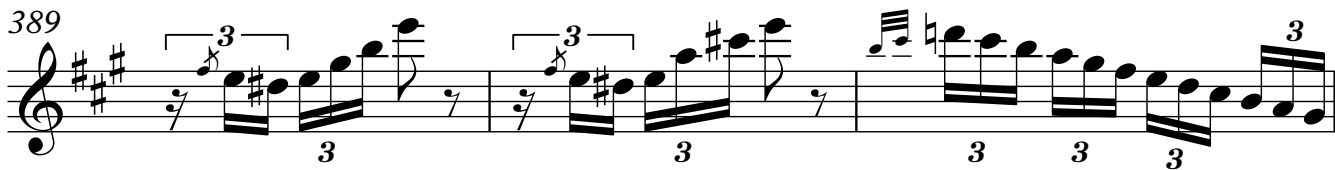

392

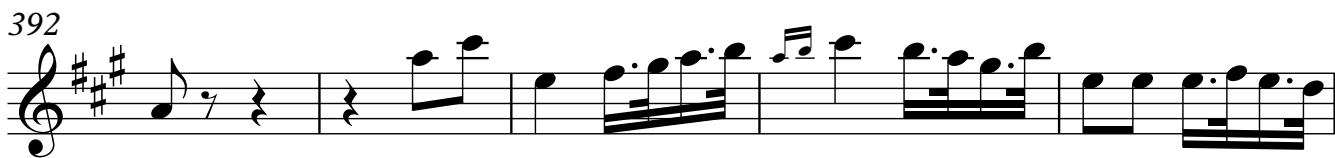

397

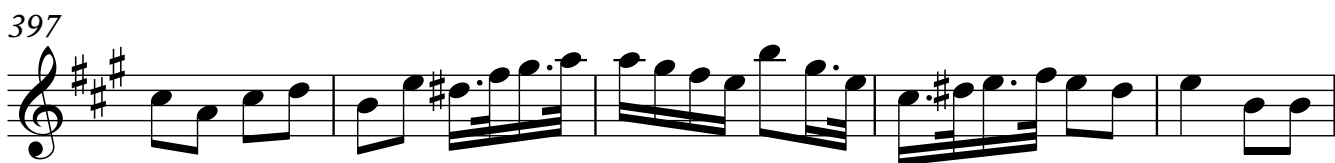

402

407

412

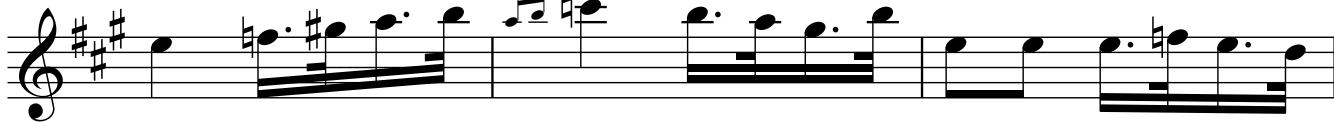

415

418

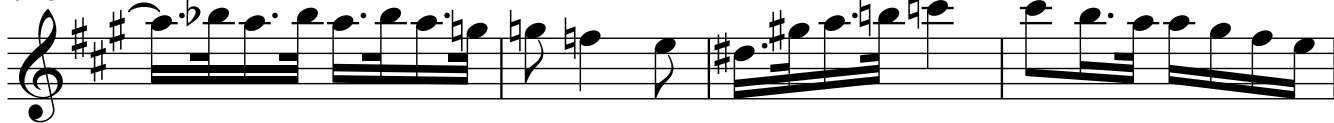

422

426

430

434

