

23

25

27

30

32

36

41

46

51

127

131

137

141

147

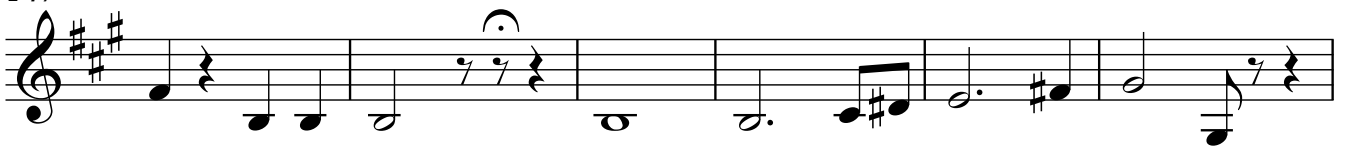

153

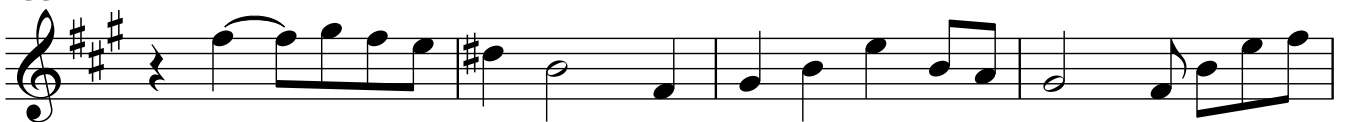

157

161

165

169

172

176

180

184

188

192

197 **3**

201

203

205

207

209

211

214

218

288

292

296

301

305

310

315

319

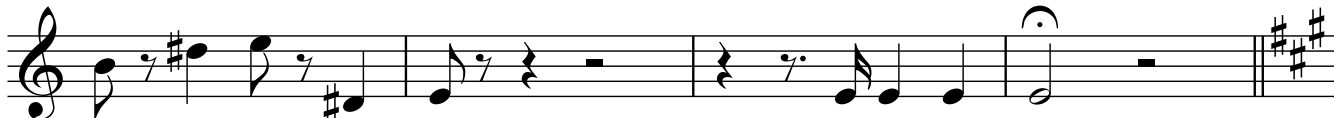

323

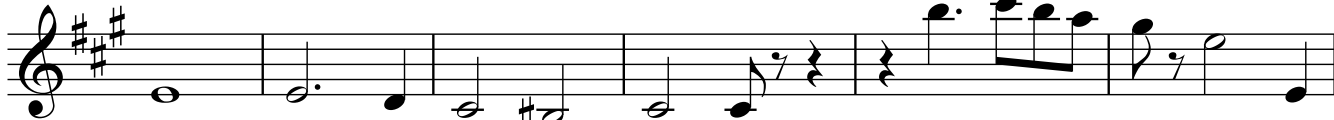

362

366

370

375

378

380

382
