

OPUS - 30
Violín 2 **GRAN CONCIERTO**
3.- POLONESA

ARMONIZADO POR LUIS ALVAREZ

MAURO GIULIANI
(1781-1829)

$\text{♩} = 100$

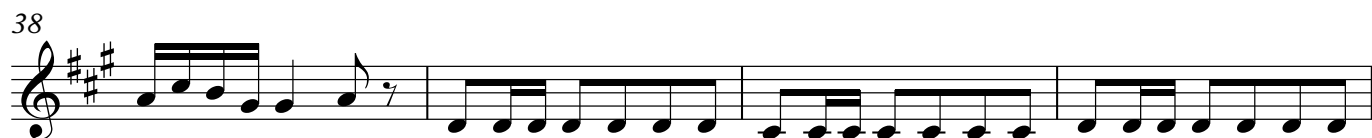
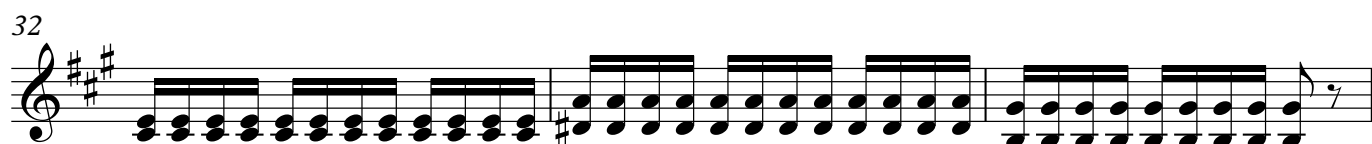

2

Violín 2

42

49

55

63

70

76

82

89

94

2

101

108

2

117

121

124

127

132

139

146

153

163

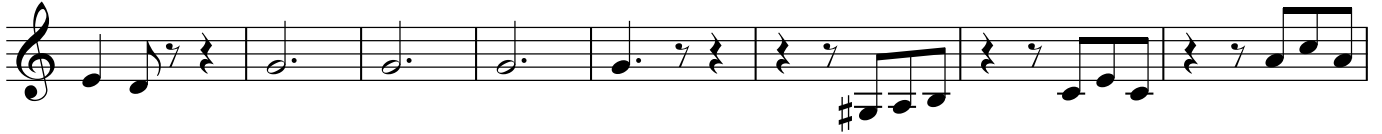

171

177

186

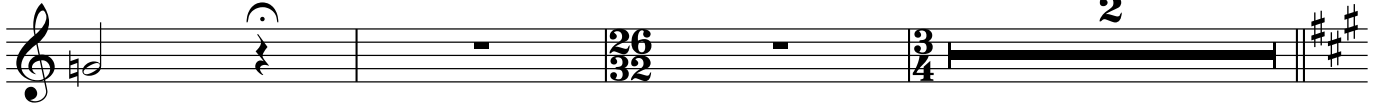

191

197

203

211

219

223

226

230

236

243

250

255

264

269
