Cornetto I

In ecclesiis

Giovanni Gabrieli
(c.1555-1612)

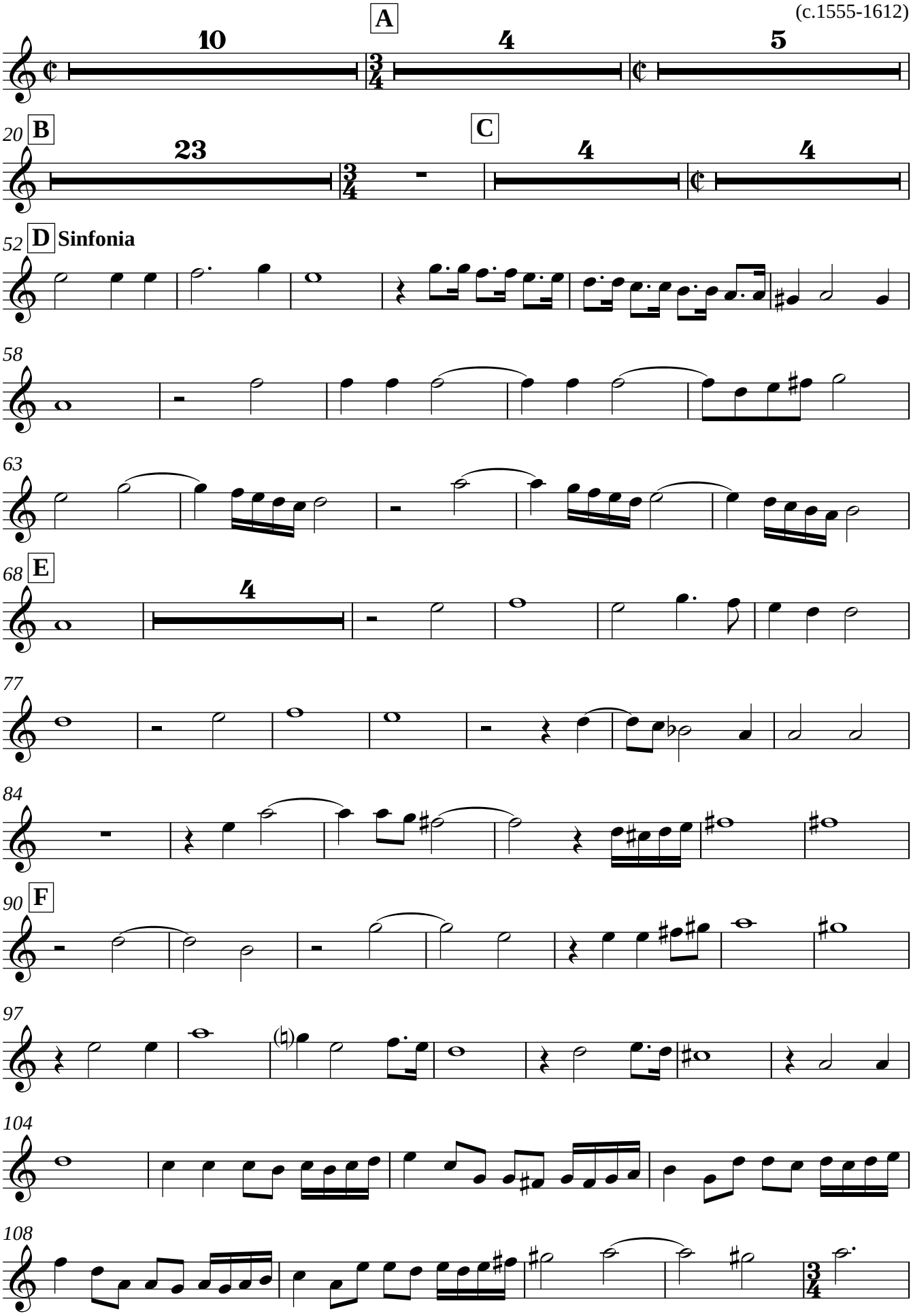

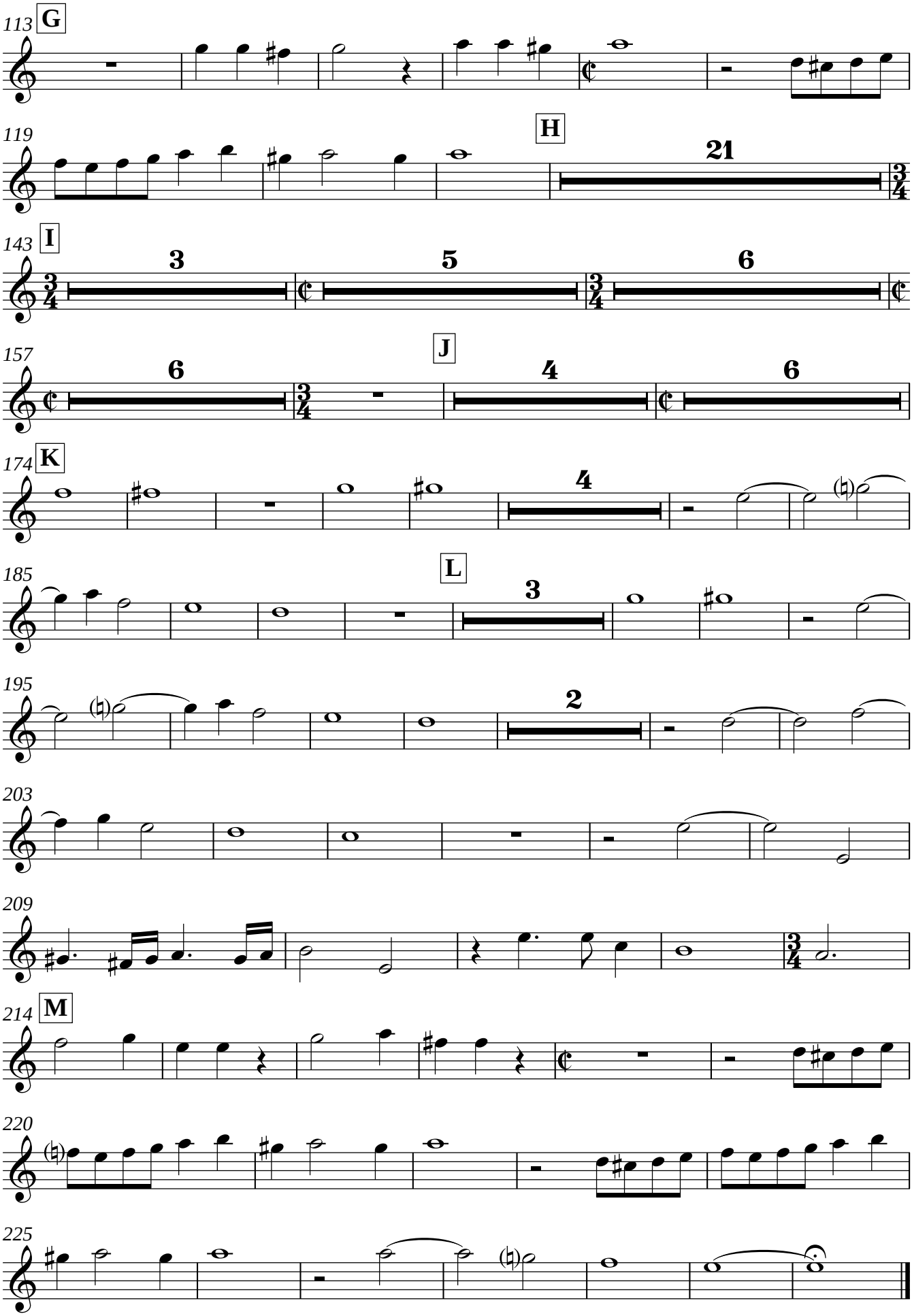
113
G
119
H
21
143
I
3
5
6
157
6
J
4
6
174
K
4
185
L
3
195
2
203
209
214
M
220
225