

E. Bouchardon invenit

An 1788

P. Avigne sculpsit

*Debent Charites hęc pignora Vati.*

Handwritten text in an oval stamp, possibly a library or archival mark.

# SONATE

A

## VIOLINO e BASSO,

COMPOSTE DA

*Memoire de la Bibliothèque de Musique.*

### FRANCESCO GEMINIANI

E DEDICATE

All' Illustrissima ed Eccellentissima SIGNORA

## MARGARITA

## CONTESSA D'ORRERY.

OPERA IV

Printed for the *Author* by *John Johnson* at the Harp and Crown in *Cheapside*.

LONDON, MDCCLXXXIX:

Where may be had all the *Author's Works*.

L. 19.204

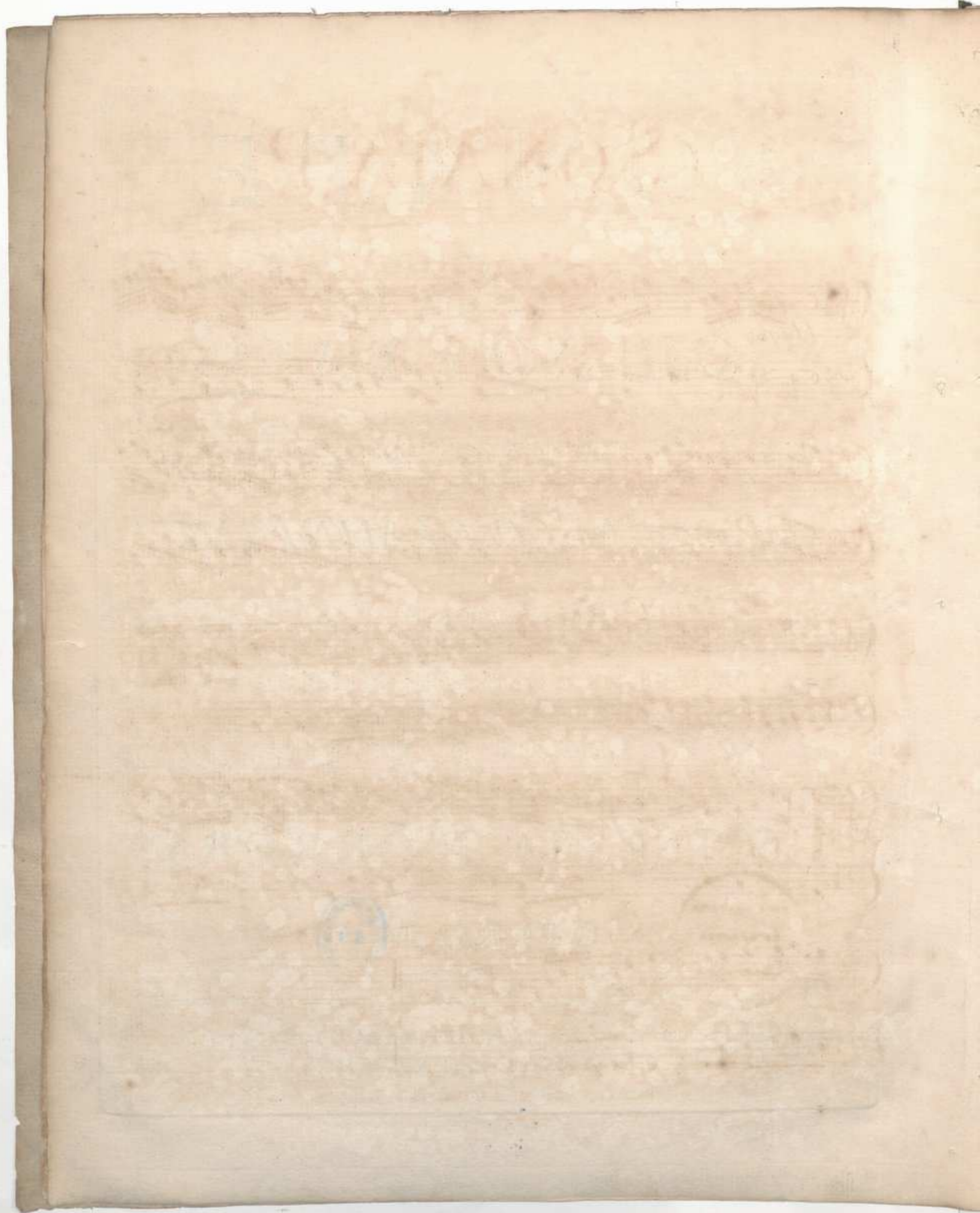

# SONATA P.<sup>a</sup>

*Adagio.*

*Volti.*

NONATA  
II

*Allegro.*

 

 The notation includes various articulations such as slurs, accents, and dynamic markings like *f* and *ff*. The page is numbered '6' in the top left corner.

8

*Largo.*

4 3 x5 4 x5 5 4 3

5 7 5 4 3

5 5 4 3 5 4 3

*Allegro.*

5 5 3 2 5 4 3 5 5 3 2 5 5 3 2

7 5 3 x5 5 x5 x5 5 3 5 3 2

5 5 4 3 5 4 3 5 5 3 2 5 5 3 2

*Allegro.*

*Pia.*

*Allegro.*

*Prato*

*Tasti Soli.*

*Tutti.*

5 4 3

*Allegro aff.*

*Segue.*

*Tasto Solo*

*Non tanto.*

SONATA

VI

*Adagio.*

The third system of the sonata, showing further development of the musical themes in both hands.

The fourth system of the sonata, featuring more complex rhythmic patterns and fingerings.

The fifth system of the sonata, concluding with a double bar line. The word 'Volte.' is written at the end of the system.

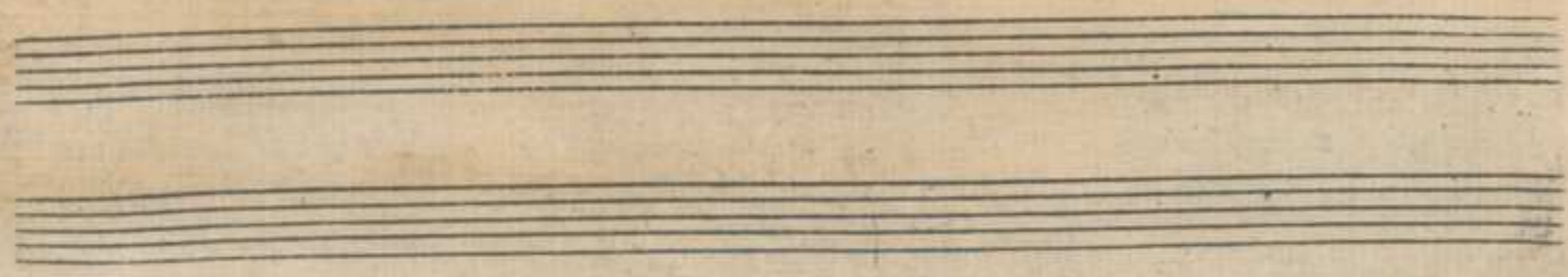

*Allegro.*

Andante

7 7 5 x 7 5 7 5 9 6 5 9 8

7 5 x 4 5 b 4 x 7 b 5 7 5 x 7 b x

b 7 6 7 7 x 6 x 7 5 x b 5 x 6 x 6

b 7 6 7 7 x 6 x 7 5 x b 5 x 6 x 6

6 7 5 7 6 5 4 3 5 7

7 b 4 x 7 x 3 3 5 9 3

6 3 5 7 6 3 6 x

Volti.

*Allegro*

SONATA VII

*Andante. pia: for: pia: for:*

*Allegro.*

*Moderato*

*Allegro.*

*Allegro*

*Volti*

*Andante.*

*Allegro.*

SONATA  
IX

*Andante.*

*Allegro.*

*Pia:*

*For:* *Pia:* *For:*

*Andante*

*Allegro*

SONATA

X

*Andante.*

*Allegro.*

*Adagio.*

folti

SONATA  
 XI

SONATA XI  
*Largo.*  
*Pia:*

*Allegro.*

*Allegro*

Six empty musical staves, consisting of three pairs of treble and bass clef staves, located at the bottom of the page.

SONATA  
XII.

*Adagio* *Presto.*  
*Tasto Solo.*

*Adagio.*

*Presto.*

*Presto.*

*Adagio.*

*Volti*

7

*Presto.*

FINE.

*Bibliothèque de Paris.*  
*Bibliothèque de Musique.*