

Avertissement au Lecteur

Comme j'ay appris qu'on se plaint que les copies des pieces de Luth que J'ay composees, et que les copies de celes que M.^r Gaultier S.^r de Neüe mon cousin a faites, se trouuent fort alterees et mesme qu'elles sont remplies de beaucoup de fautes. J'ay crû estre obligé de les faire Graver pour les représenter au Naturel En cet ouurage afin qu'on les pût voir de la maniere qu'elles doiuent estre. Et qu'elles ne parussent pas davantage Ainsi qu'elles ont este changeés et defigureés, et ausy afin qu'elles ne fussent plus enuoyees de cette maniere imparfaite dans les prouinces, ny chez les estrangens, ou l'on ne les trouue a present qu'avec beaucoup de confusion, tant au regard de la Mesure, des Tenues, des Etouffements, et des Silences, que de la Transposition et du changement des lettres, que mesme au regard de la maniere de les toucher; ce qui empêche d'en pouuoir trouuer le vray mouuemẽt et de tirer du luth ce beau son dont l'un et l'autre formẽt le charme et l'harmonie.

Pour euitier tous ces defauts ou l'on tombe souuuant, et po empcher qu'on ne soit plus abusé ie me suis persuadé qu'on seroit bien aise de voir ce qu'il faut obseruer avec iustéce tant au regard de la mesure que des Tenues, et mesme au regard de la maniere de bien toucher les cordes, dont ie donne des reigles avec l'intelligence d'iceles par des marques sensibles ainsy qu'on le peut voir cy après; et cela estant obserué ie suis sûr qu'on en receuera bien de la satisfaction puisque par ce moyen il sera facile d'y bien reussir.

Reigles 1.

Lors qu'on voit vn point qui est marqué sous vne lettre, cela signifie qu'il faut toucher la lettre du premier doigt. Exemple. —^a—r—

2

La lettre sous laquelle il ny a aucun point signifie qu'il faut toucher du second doigt de la main droite. Exemple —a—^r—

3

Quand il y a deux lettres qui sont placées directement l'une au regard de l'autre avec une ligne droite entre les deux, ou sans aucune ligne, cela signifie qu'il faudra toucher les deux lettres ensemble. Exemple.

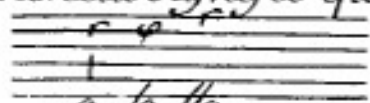

La ligne qui se trouve marquée ⁴ de trauers ou qui est tirée obliquement entre deux ou plusieurs lettres, signifie que les deux lettres doivent estre séparées l'une apres l'autre. en les touchant. Exemple.

La ligne qui est obliquement tirée, ⁵ au dessus, au dessous, ou a costé en comēcant d'une lettre, et passant a costé de quelques autres lettres qui suivent la premiere; signifie qu'il faut faire la tenue du doigt de la main gauche qui est appuyé sur la premiere lettre iusques a ce que toutes les autres lettres qui suivent ayent esté touchées. Exemple.

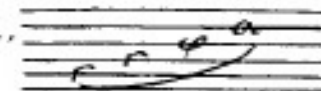

Lors que lon figure ⁶ une petite ligne courbe en forme circulaire au dessous d'une lettre cela marque qu'il faut laisser tomber quelque doigt de la

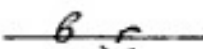
main gauche. en touchant cette lettre Exemple — *b*  —

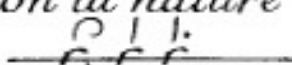
7
Lors qu'on met une virgule après une lettre cela signifie qu'il faut tirer la corde de quelque doigt de la main gauche, c'est à sçavoir une fois seulement lors qu'il y a une crochue sur la lettre, et deux fois lors qu'il y a une noire et plus^{rs} fois quand il y a une noire et un point, et en faisant le tremblem^t jusques a la conclusion de la cadence que lon trouvera marquée. mais il faut observer que chacun peut ménager ces especes d'agreements, selon la nature du chant de la piece et du mouvement Exemple — *r*  —

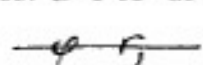
8
Lors qu'il se trouve une ligne courbe qui environne deux cordes et qu'il y a une virgule après la première lettre, il faudra toucher la première lettre de quelque doigt de la main droite, et tirer l'autre lettre ou est la virgule de l'un des doigt de la main gauche Exemple — *g*  —

9

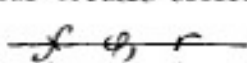
Quand la ligne circulaire enfermera trois lettres, Il faudra toucher la première lettre de quelque doigt de la main droite, et tirer les deux autres lettres de quelques doigts de la main gauche. Comme 

10

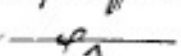
L'accent est formé de cette sorte. Lors qu'il se trouve au desous ou apres quelque lettre. Cela signifie qu'il faut tirer la lettre de quelque doigt de la main gauche sur la touche precedente au regard de la lettre qui est marquée, et porter aussi tost le doigt de la main gauche sur cette mesme lettre qui est marquée et ce a mesme temps qu'on touche la corde de quelque doigt de la main droite. Exemple 

11

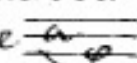
Une petite ligne tirée obliquement au desous et a costé de deux lettres fait voir qu'il faut toucher ces deux lettres du premier doigt de la main droite. 

12

Le touffement se fait lors que l'on touche de quelque doigt de la main droite une lettre et que l'on apuye a mesme temps le doigt qui est aupres afin dem-

pecher la Continuation du son de la corde

Quand en vn accord il y a quatre ou cinq lettre ensemble par des degres con-
joins et de suite, il faudra toucher toutes les cordes du poulce de la main-
droite a la reserue de la derniere leue dembas qu'il faudra toucher du
second doigt de la main droite Exemple

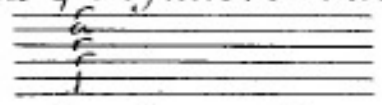

Mais quand les lettres d'un accord ne sont pas de suite par degres conjoint
il faudra toucher les deux cordes denthaut du poulce et la corde dembas, du
second doigt

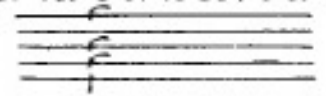

Les points qui sont a coste des lettre signifie qu'il faut toucher les cordes
du premier doigt

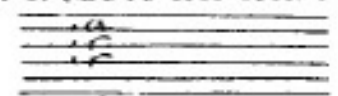

Et lacord qui suit il le faudra rabatre du premier doigt

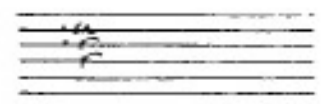

15

L'une des Reigles la plus importante pour bien toucher le luth, est qu'il faut apprendre sans se peiner a Jouer les pieces fort lentement, de peur de tomber dans le defect ordinaire qui est de broüiler.

16

Il faudra ausy se souuenir d'arester le poulce sur les lettres ou il y a des interuales au regard des autres lettres qui suivent.

Dans peu de temps on vera vn ouurage acheué composé par Mon.^r de Montarcis selon la Methode de M.^r Gaultier, ou il est traité a fond de l'ordre et de la maniere qu'il faut observer pour bien toucher le luth, de quelle sorte lon en pourra tirer le beau son, et L'harmonie, et comment il est possible d'exprimer les chans, les descins, les mouuements et les passions, et mesme l'on y vera ausy la preuue des principes et des maximes dont lon peut former des raisonnements et des demonstrations, afin destre asuré et conuaincu de la verité et des reigles de cette metode.

On ne traite point icy des preceptes de la musique ny des principes de l'harmonie, ceux qui en sont curieux pouront consulter les auteurs, et voir ce qu'il ont

Écrit de plus important touchant cette matière. Il ny a pas longtems que M^r. de Montarcis a composé des tables où l'on en voit les principes les règles les raisonnemens et les démonstrations, ^{et passe} à la pratique et à l'application du Luth. tant au regard de la composition qu'au regard de la diuision du manche pour trouuer la iustesse des consonances et des disonances de chaque mode, ce qui pourra apporter beaucoup de satisfaction à ceux qui aiment de cognoître la raison et le fond des choses.

Il y traite ausy de lafection et de la passion des modes et des parties de la melopée par où l'on trouue des chans qui en marquent les propriétés par leurs mouuements selon les descins et les expressions des paroles ou des pensees.

Text: The word "Prelude" is written vertically on the left side of the first system. The text "De. m. G" is written below the third system.

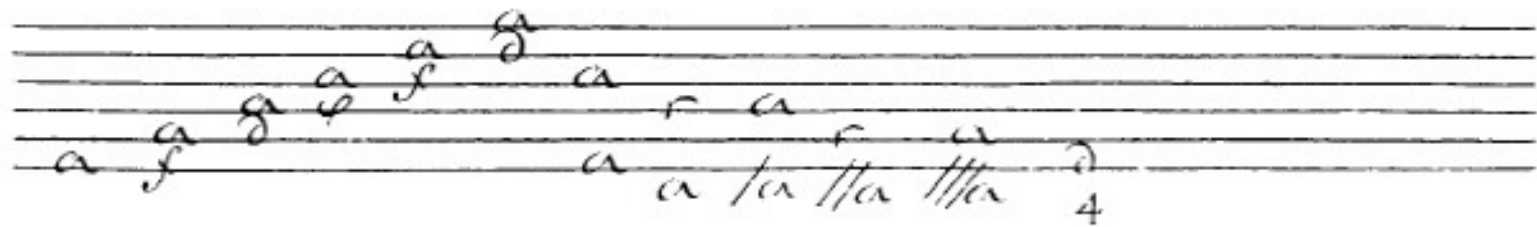
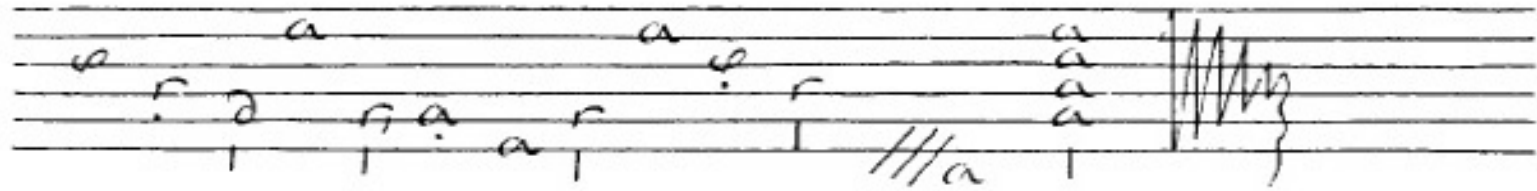
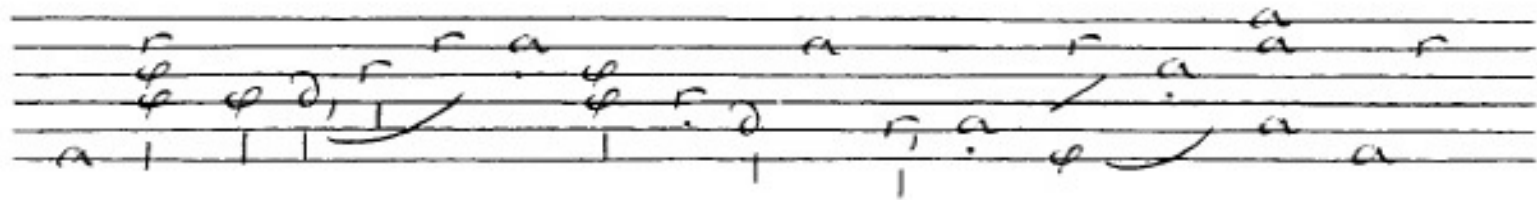

Accord par quissens et Octaves

Tombeau de Mezangeau, Du vieux Gaultier

Gigue

Du vieux G.

Allemande

Du vieux G.

14

Courante.
Du vieux G.

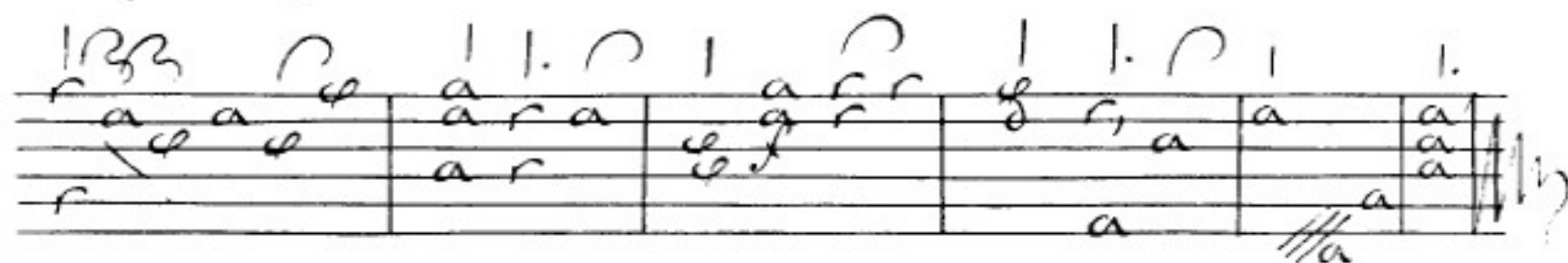
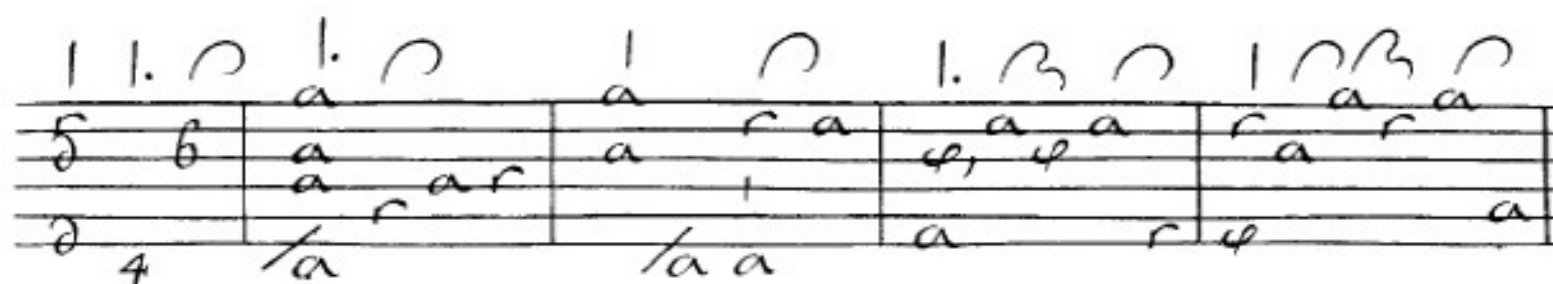
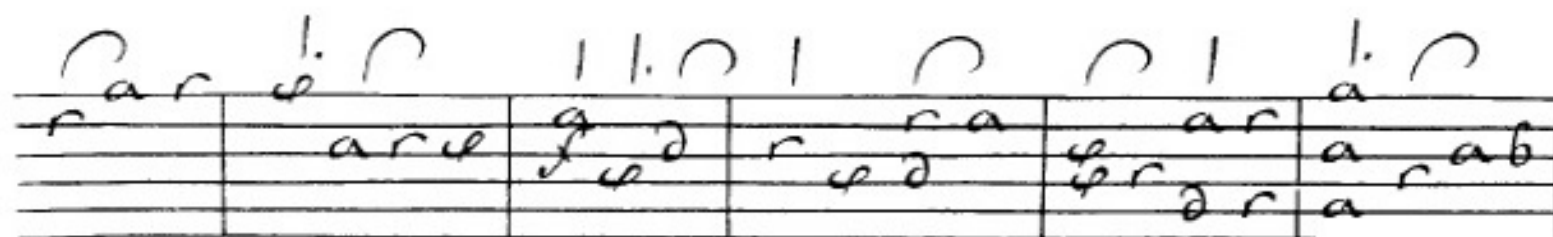

16

Courante

Du vieux G.

- System 1:**
- System 2:**
- System 3:**

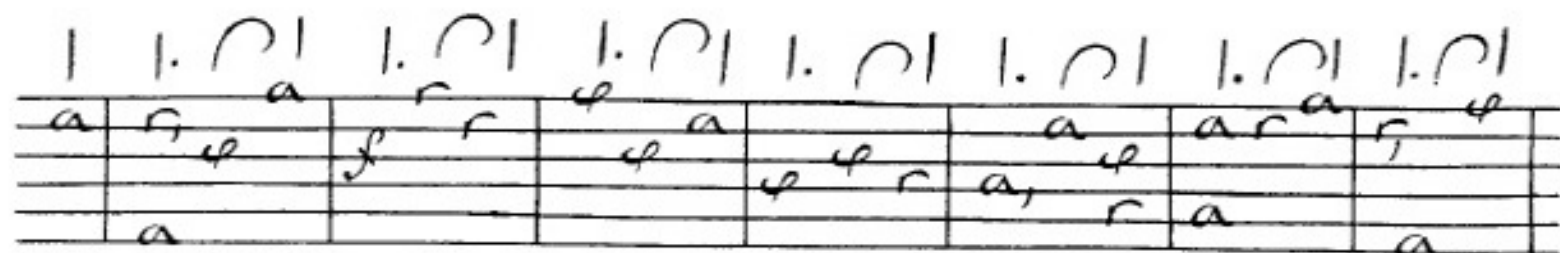

Canaries

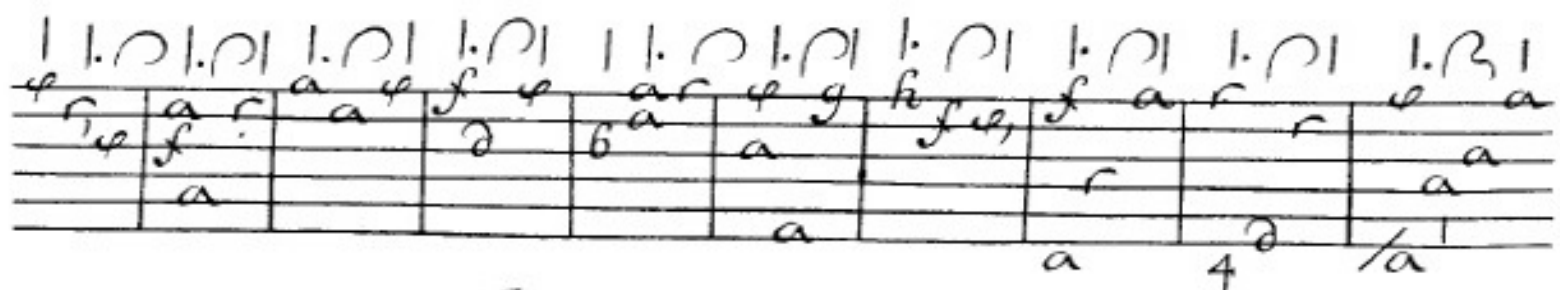
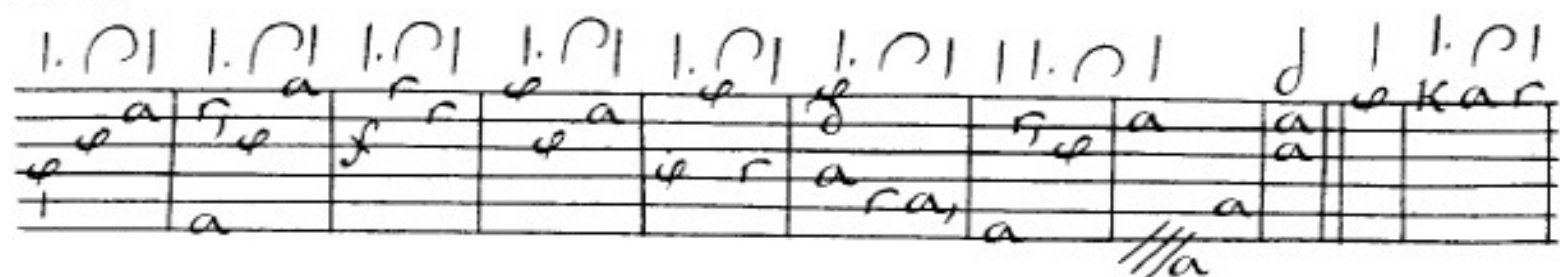

Du vieux G.

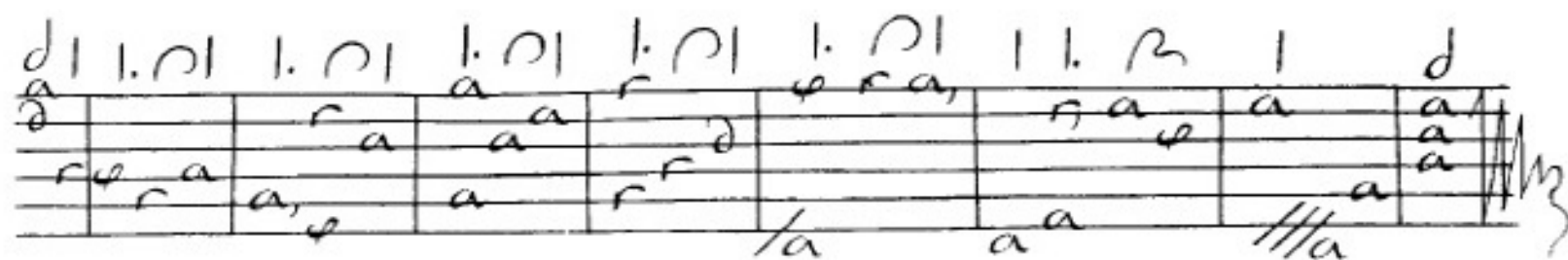
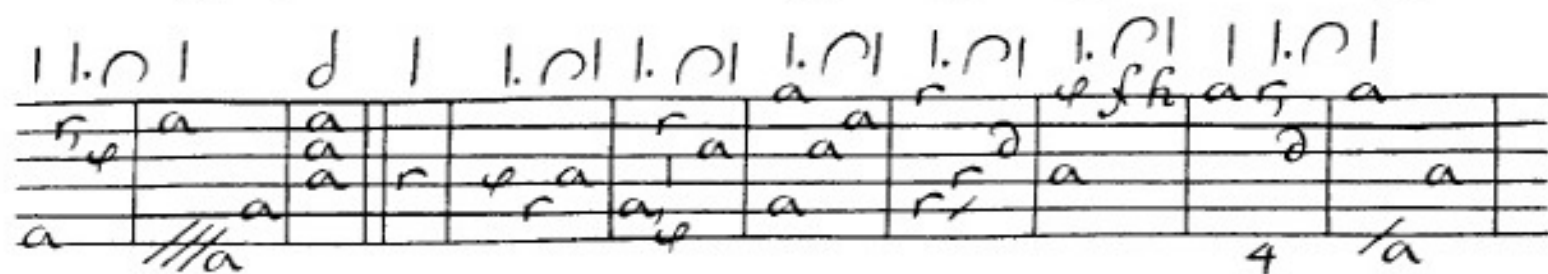
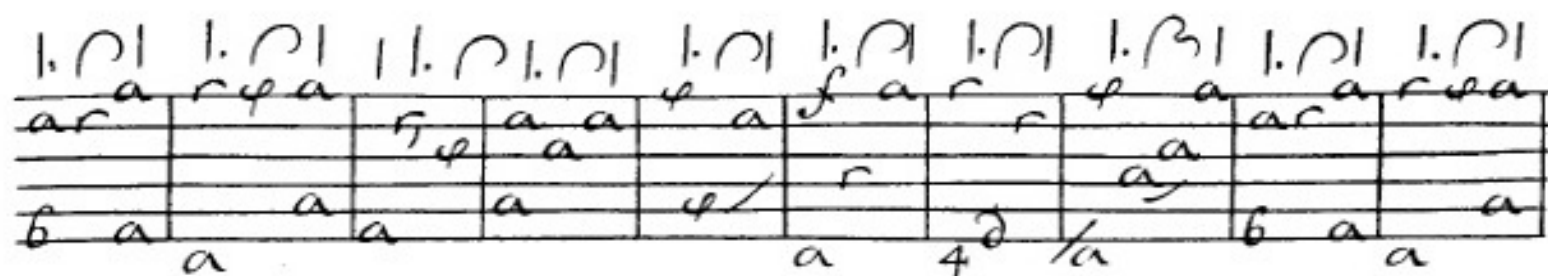

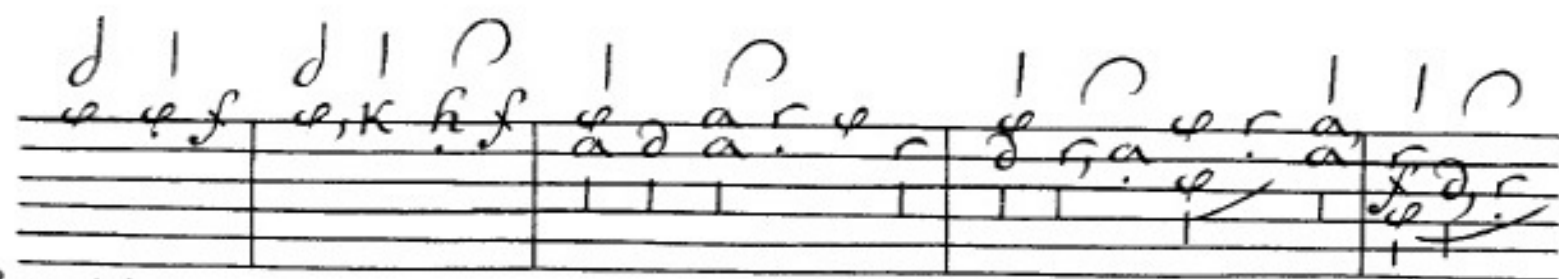

Fantaisies

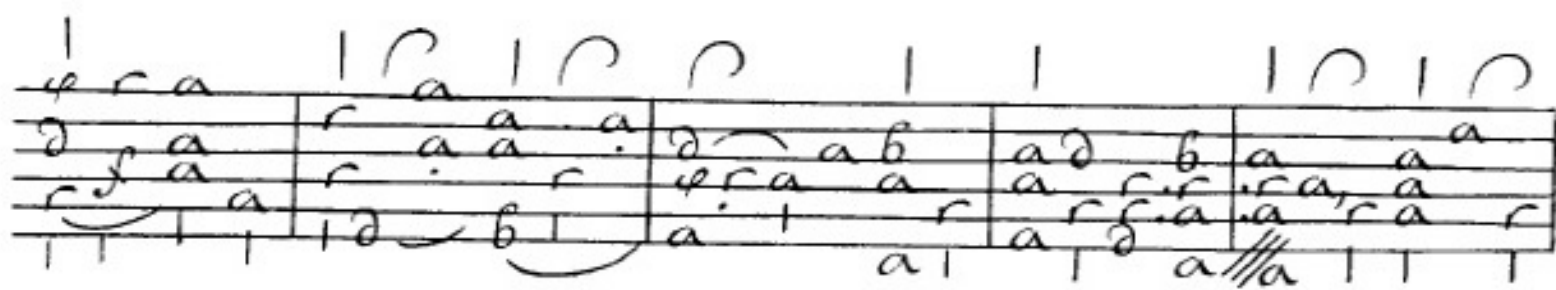
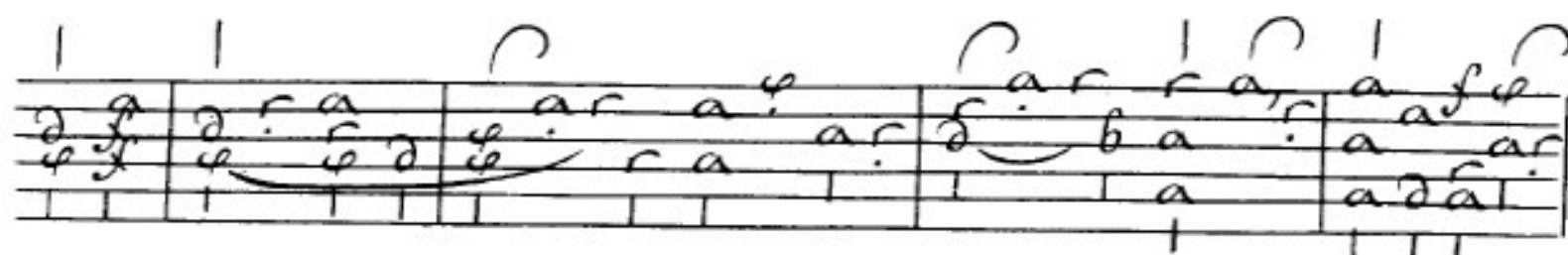

De M^r G.

Figure.

de m. G.

Courante

De m^r G.

Courante
 4
 de M. G.

Courante

de M. G.

System 1:
 - **Vocal:** Notes with lyrics 'b a', 'a a a a', 'a a', and 'b b b'.
 - **Piano:** Notes with dynamics 'f' and 'ff'.
 - **Bass:** Notes with dynamics 'f' and 'ff'.

System 2:
 - **Vocal:** Notes with lyrics 'a', 'a a', 'a a', 'a a', and 'a b'.
 - **Piano:** Notes with dynamics 'f' and 'ff'.
 - **Bass:** Notes with dynamics 'f' and 'ff'.

System 3:
 - **Vocal:** Notes with lyrics 'a a a a', 'a a a', 'a', and 'a'.
 - **Piano:** Notes with dynamics 'f' and 'ff'.
 - **Bass:** Notes with dynamics 'f' and 'ff'. The system ends with a double bar line and a wavy line indicating the end of the piece.

30

Sarabande

de-Mr G.

Middle line: . a a . a | . a a . a . a | . a | . b | . a . a . a . r | . a | . r . a

Bottom line: a | | | 4 | a // a | | | | |

Top line: P | | P | | P | | P | | P | | P |

Middle line: a | a | a | a | a | a | a | a

Bottom line: a | a | a | a | a | a | a | a // a

Top line: P | | P | | P | | P | | P |

Middle line: a | a | a | a | a | a | a | a

Bottom line: a | a | a | a | a | a | a | a // a

End of system with a double bar line and a flourish.

Prelude

de m: G.

⊙

C'est le mesme accord du ton précédent il faut seulement monter la huitieme et la Onzieme d'un demy ton. Exemple. $\frac{4}{4}$

34

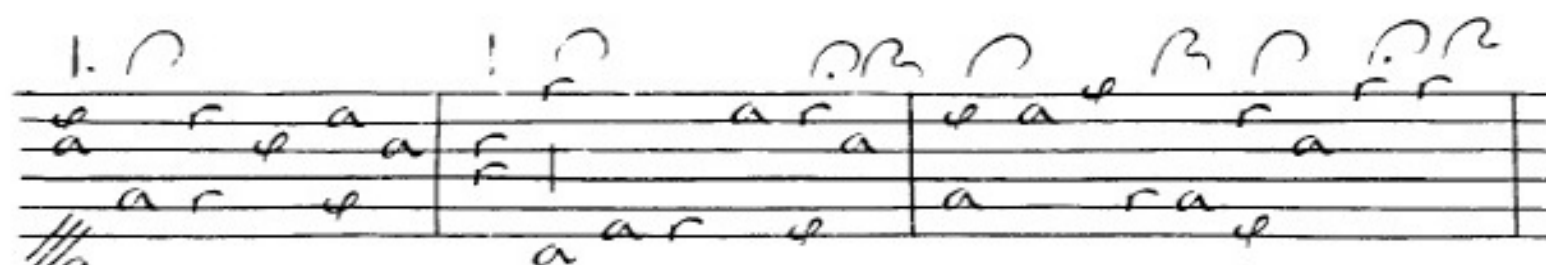

Gigue

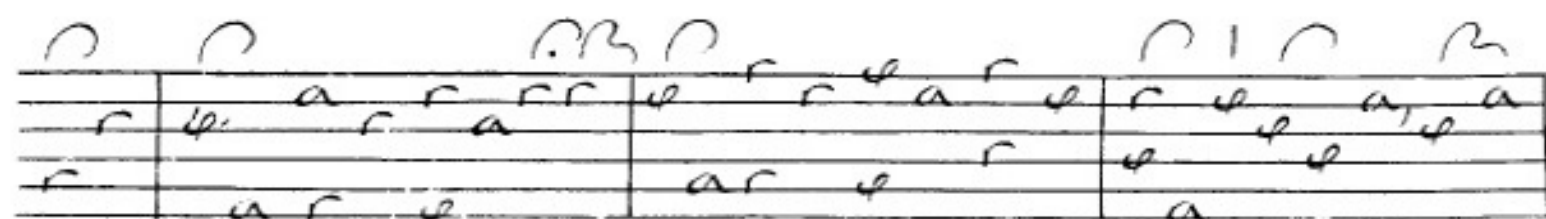
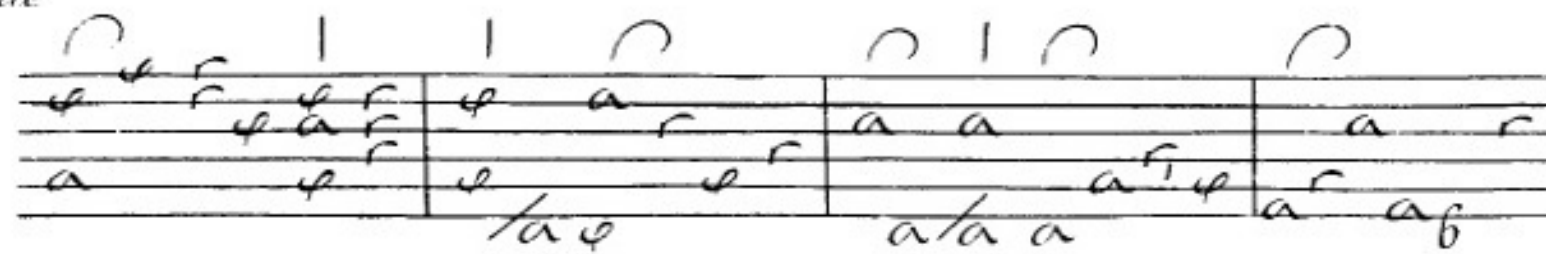
*Du vieux Gaultier*

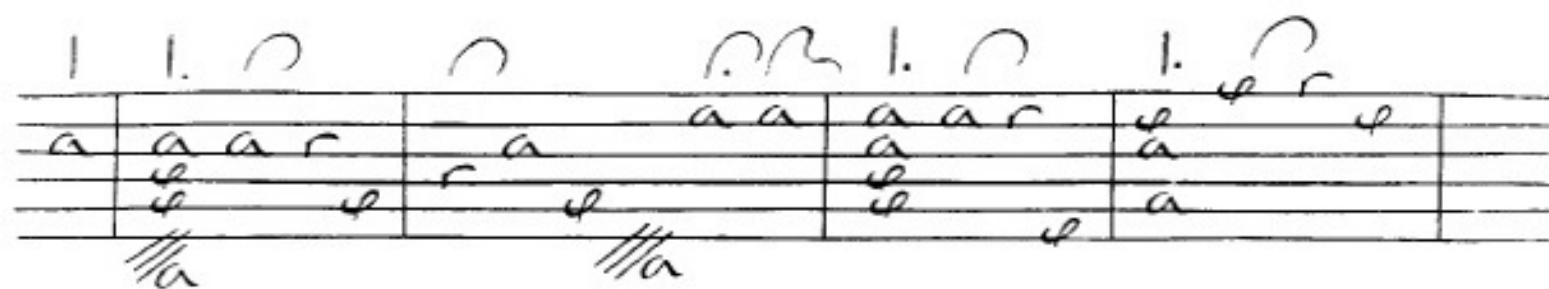
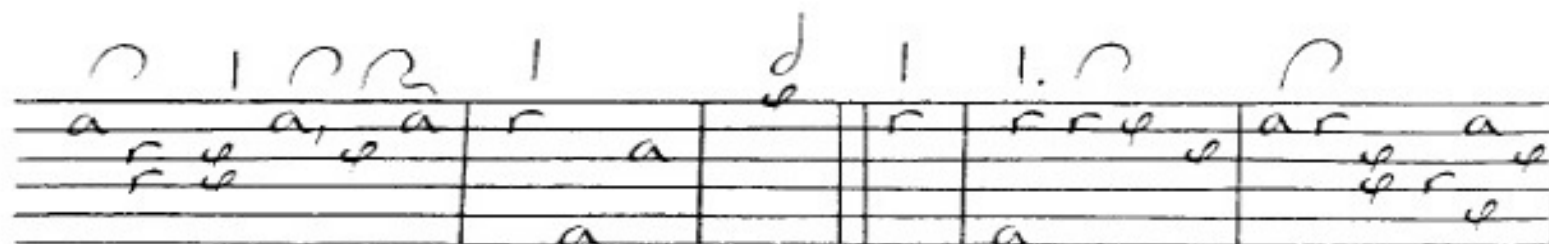
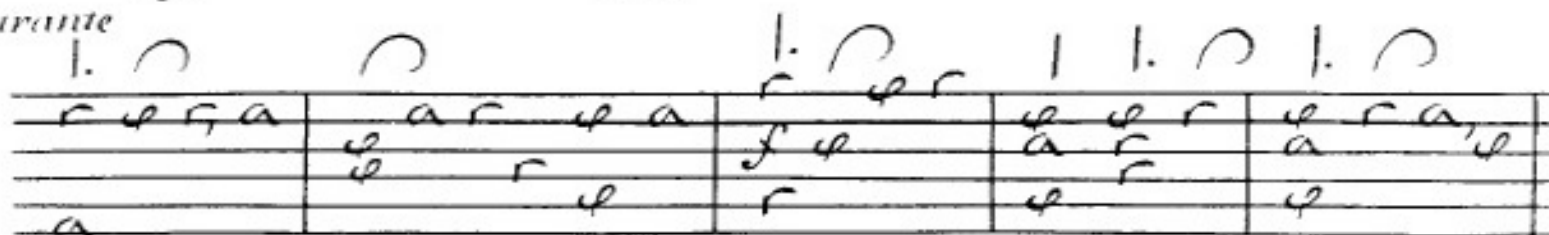
*Courante*

Du vieux G.

38

Courante.

Du vieux Gaultier

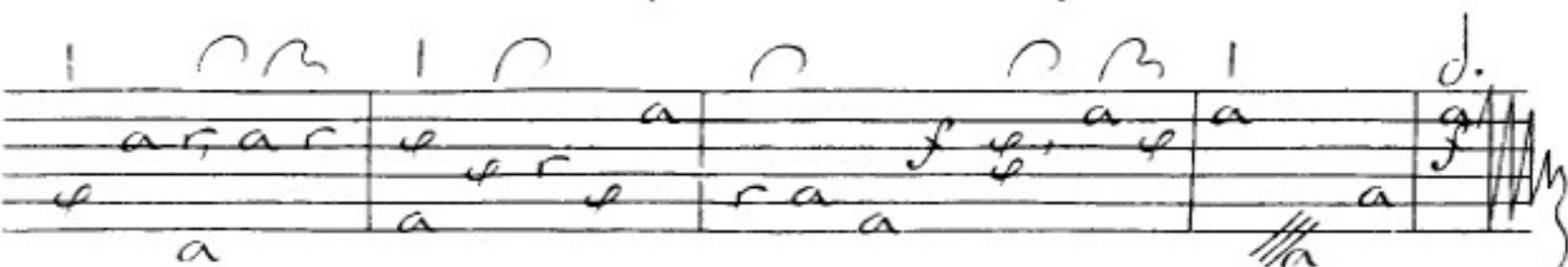
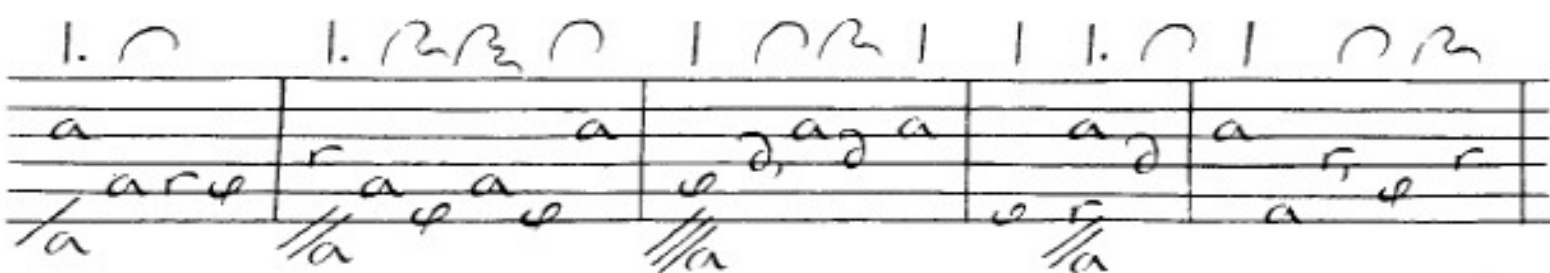
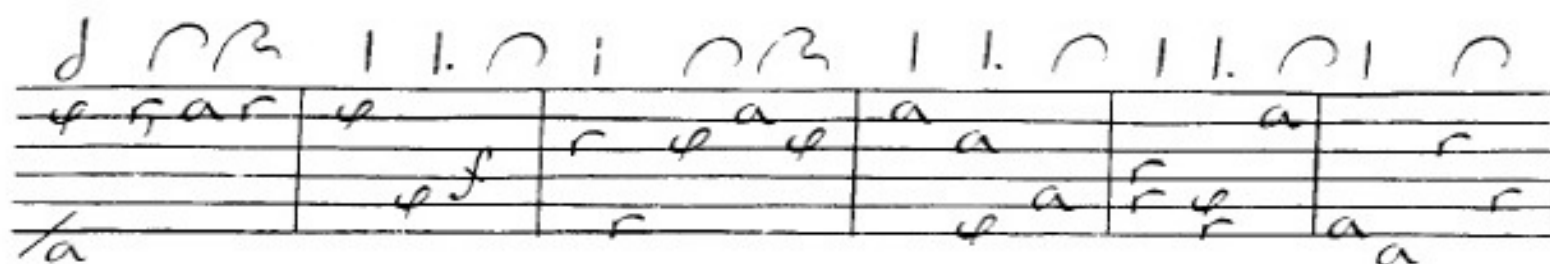

40

Sarabande

Du vieux G.

1. B B B B B B B B B B B B B B B B

La Dedicace ou Pavanne de M^{rs} G.

1. ρ ρ $\rho \rho \rho \rho$ | $\rho \rho \rho$ ρ

Allemande

De. m r G.

45

Rhythmic markings above the first staff: $\text{quarter note} | \text{dotted quarter note} | \text{half note} |$
Rhythmic markings above the second staff: $\text{quarter note} | \text{dotted quarter note} | \text{half note} | \text{quarter note} |$

Courante.

Rhythmic markings above the first staff: $\text{quarter note} | \text{dotted quarter note} | \text{half note} |$
Rhythmic markings above the second staff: $\text{quarter note} | \text{dotted quarter note} | \text{half note} | \text{quarter note} |$

Rhythmic markings above the first staff: $\text{quarter note} | \text{dotted quarter note} | \text{half note} |$
Rhythmic markings above the second staff: $\text{quarter note} | \text{dotted quarter note} | \text{half note} |$

de m. G.

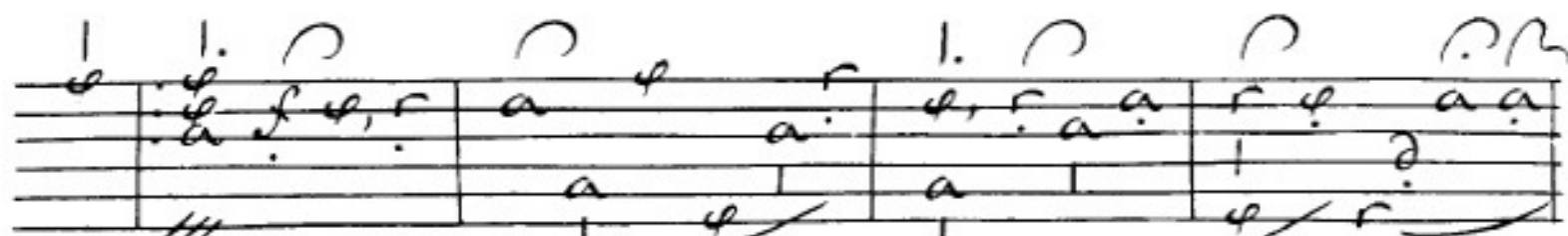
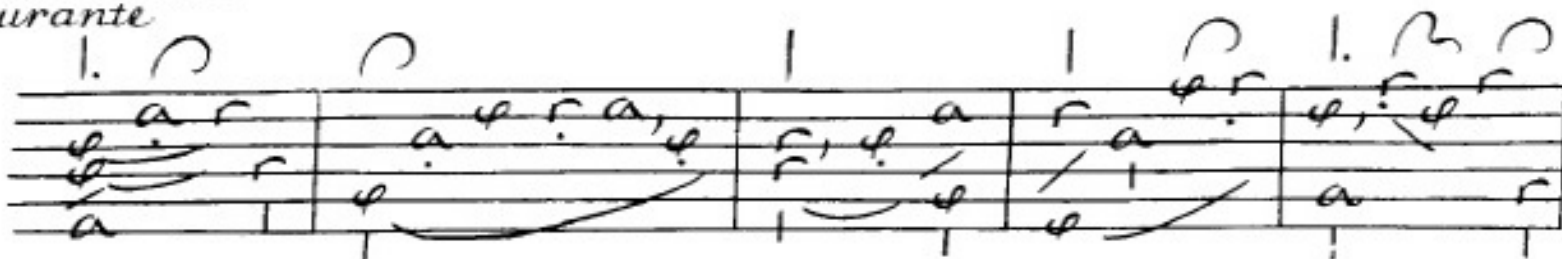
*Courante**de Mr G.*

50

farabande.

De. m. G.

Courante

du vieux G.

System 1:

System 2:

Bottom System:

- Notes $\overset{\circ}{a}$ $\overset{\circ}{b}$ above the staff.
- Text 'accorde' below the staff.

54

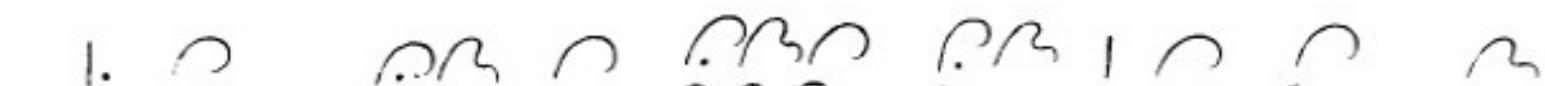
1. 

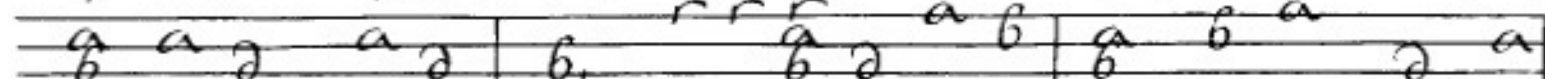

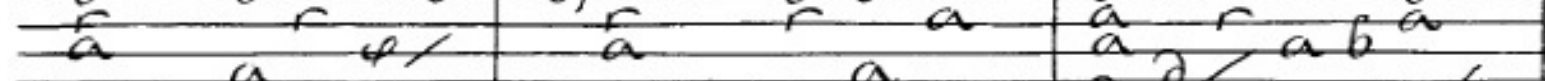

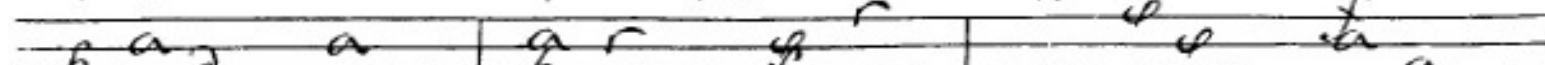

Allemande

1. 

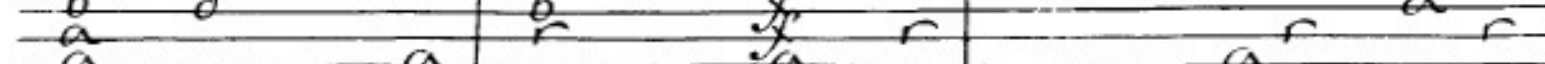

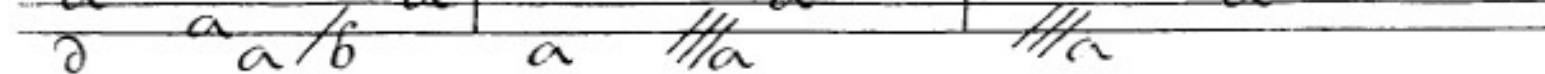

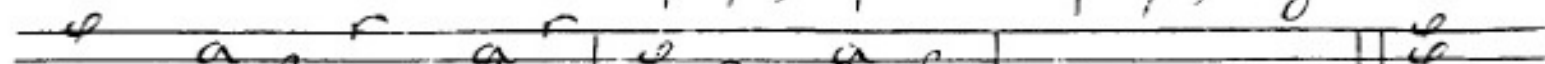

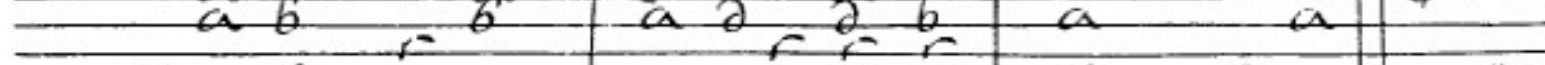

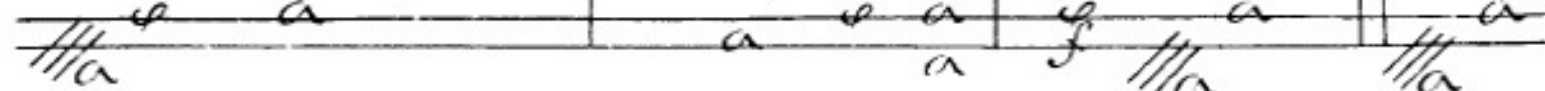

Du vieux Gaultier

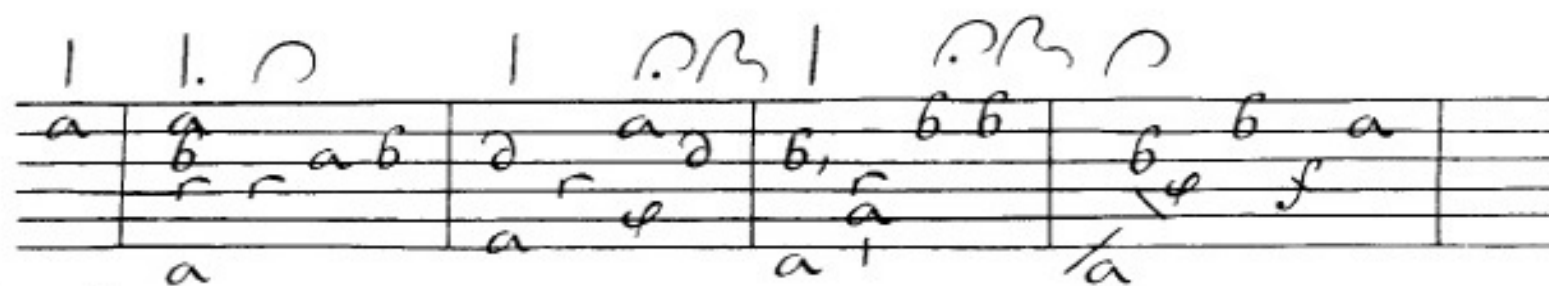

Courante.

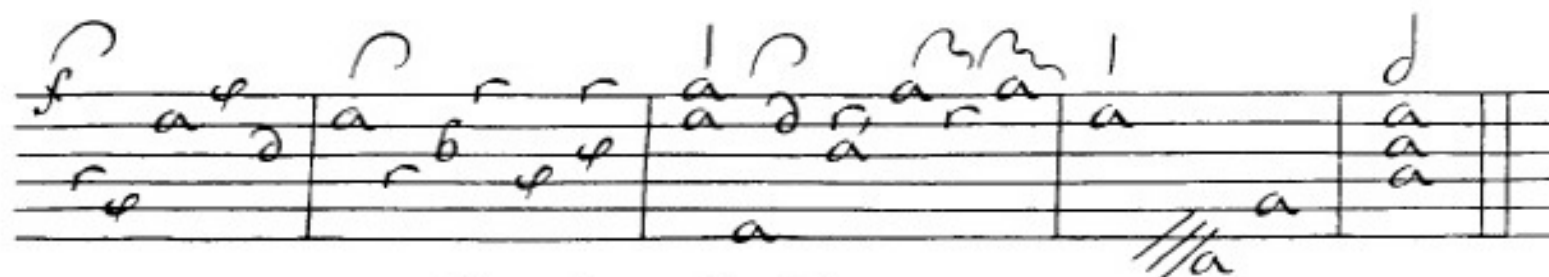
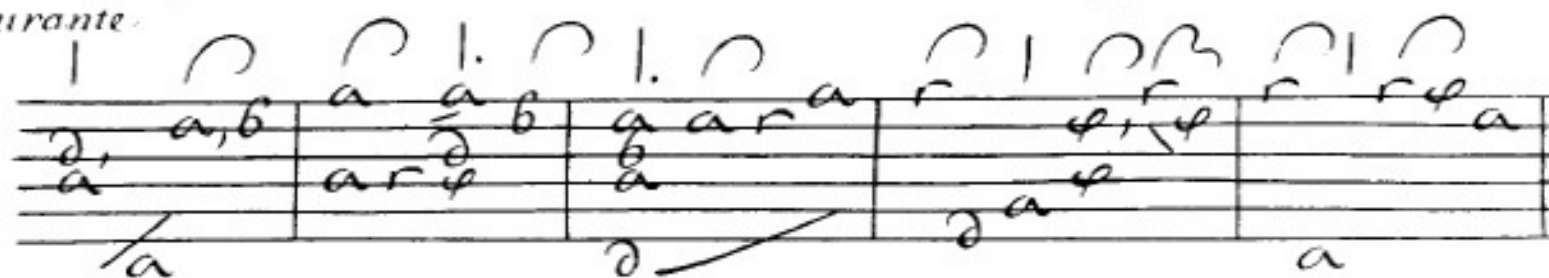

Du vieux Gaultier

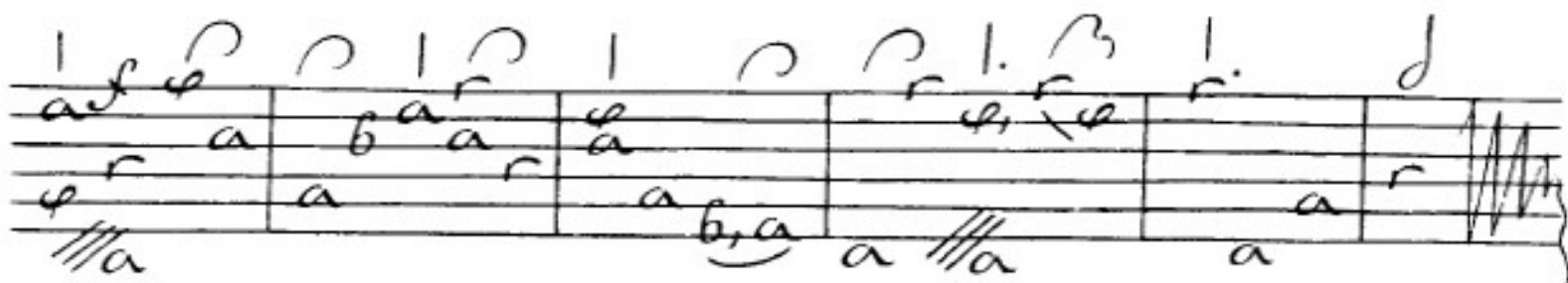
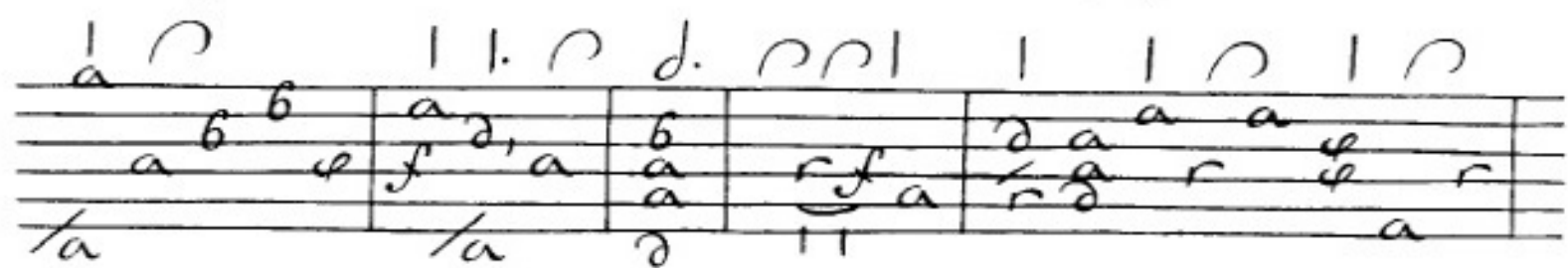
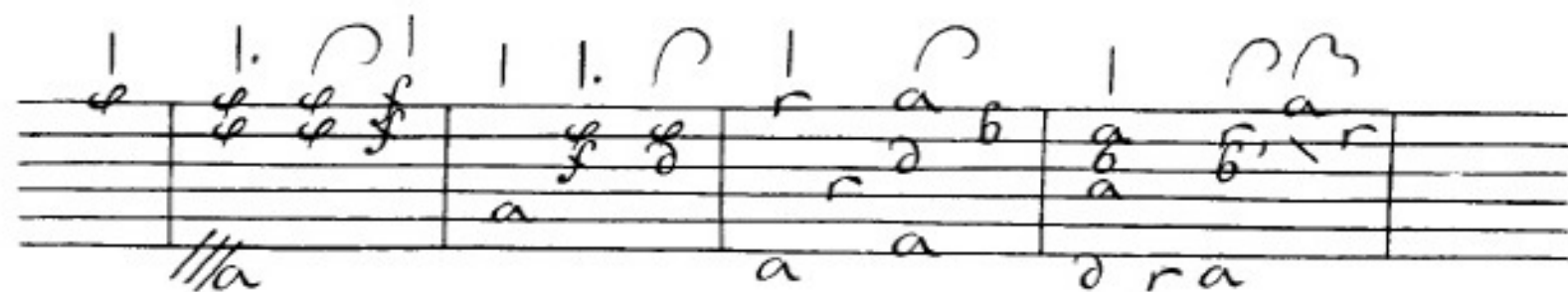

Courante

Du vieux Gaultier

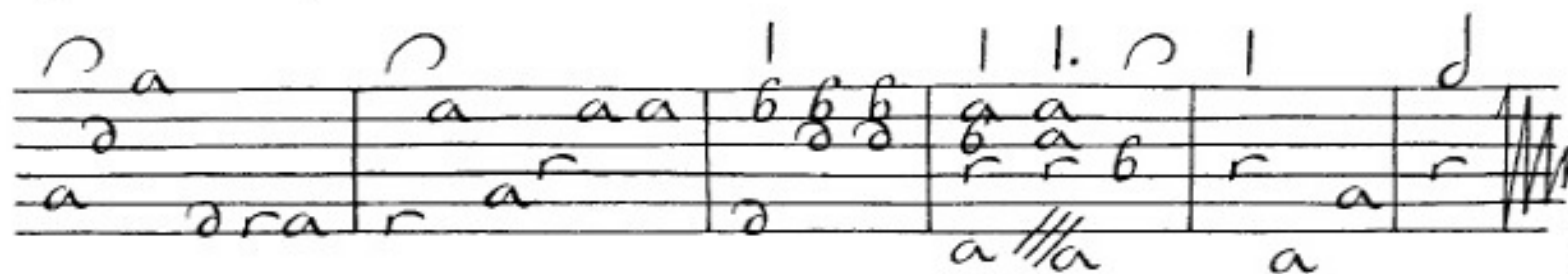
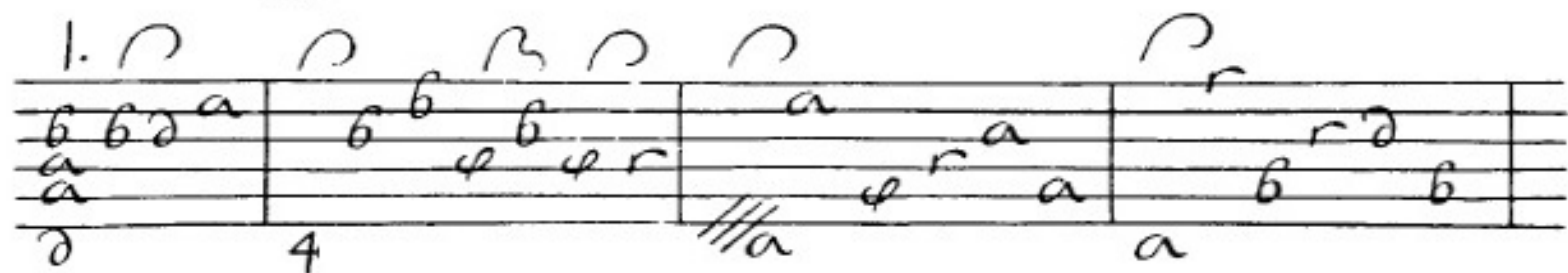
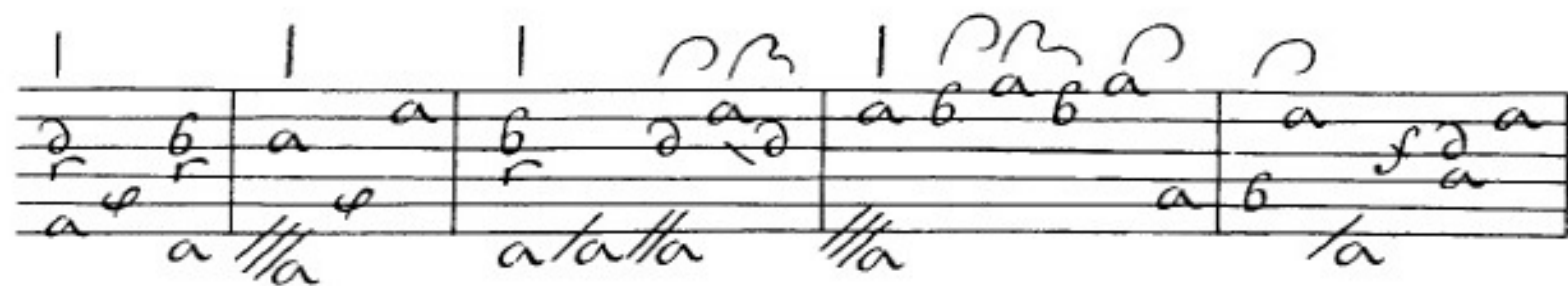

Allemande

Du vieux Gaultier

Lauanne

dim. r. g.

4

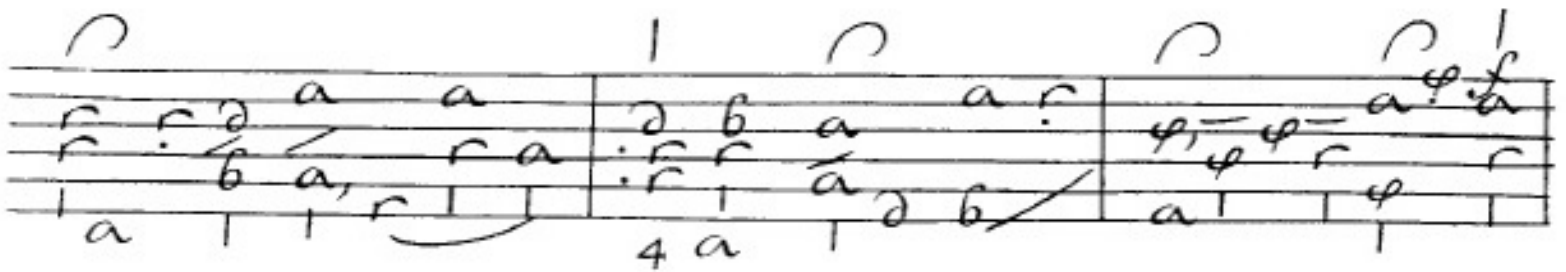
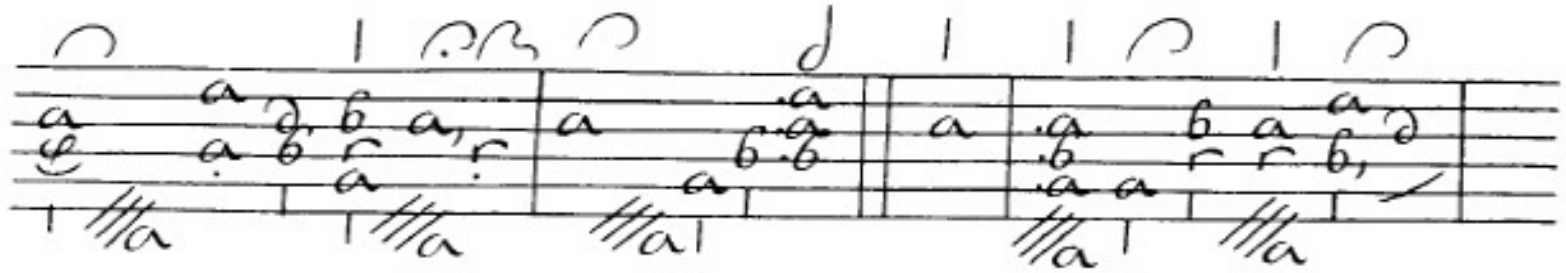
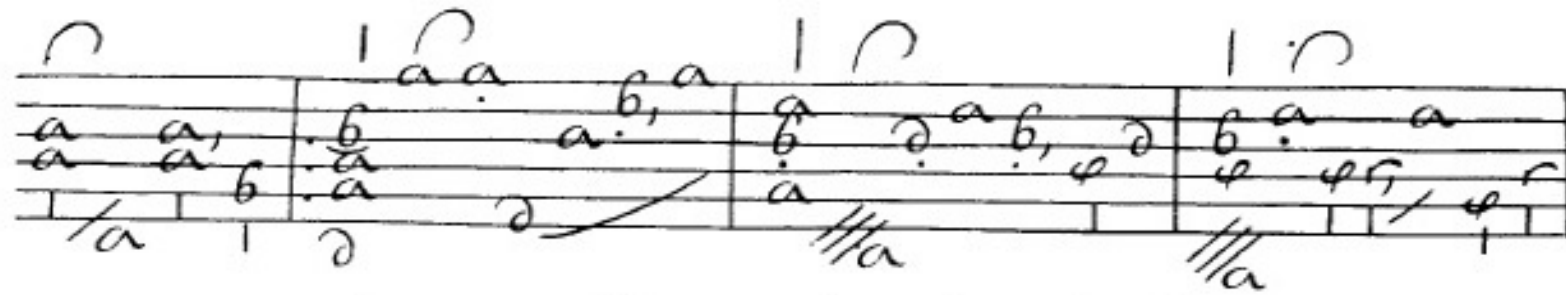

64

arabande

de m. 6.

Courante

de Mr. G.

Accord des pieces suivantes

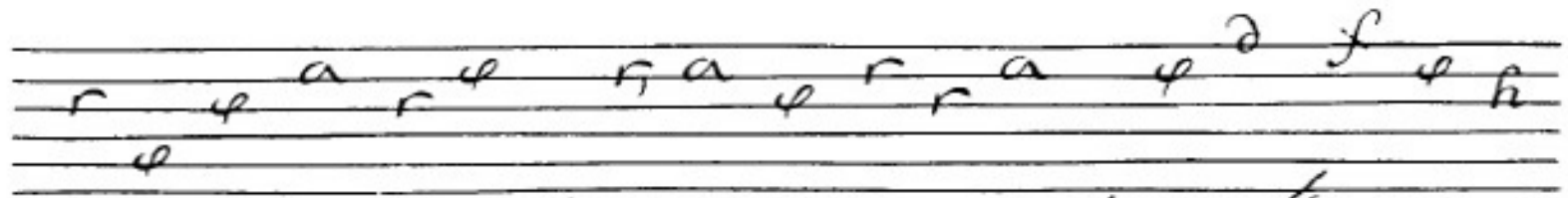

Prelude

4

4

$\frac{1}{a}$

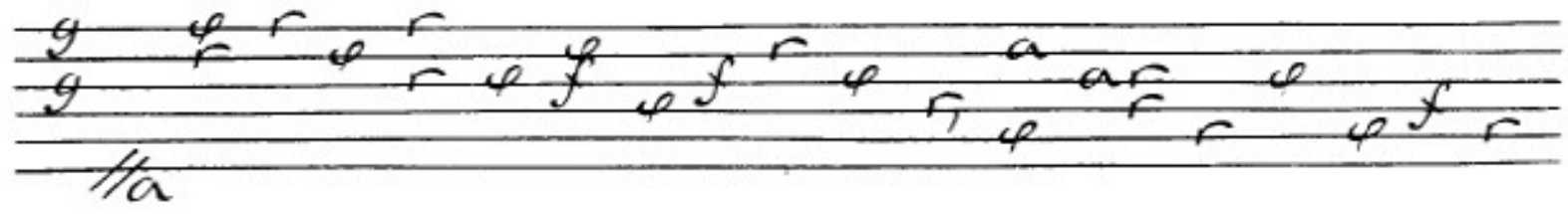

$\frac{1}{a}$

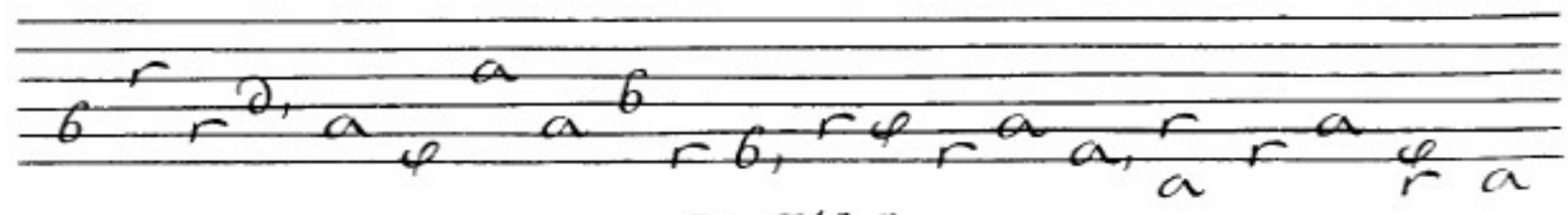

de M. G.

suite

lla lla la

lla la la lla

lla la la 4

Courante.

de. m^o G.

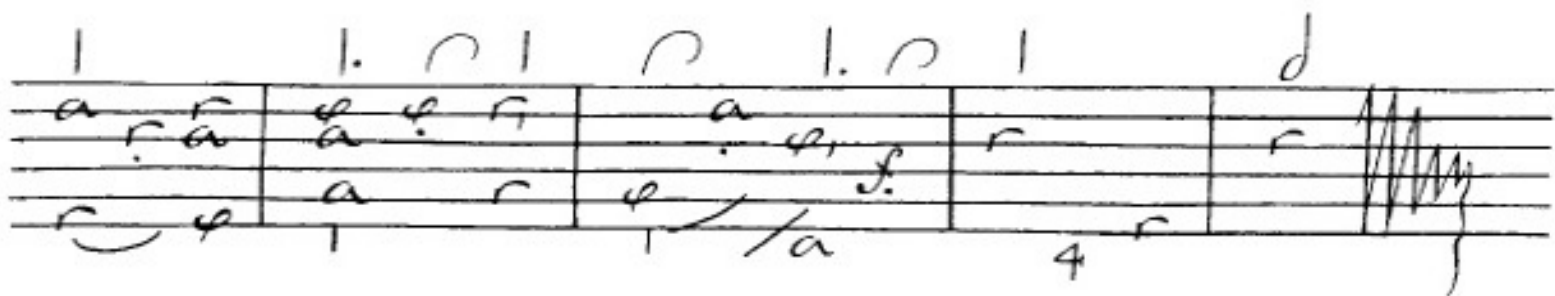
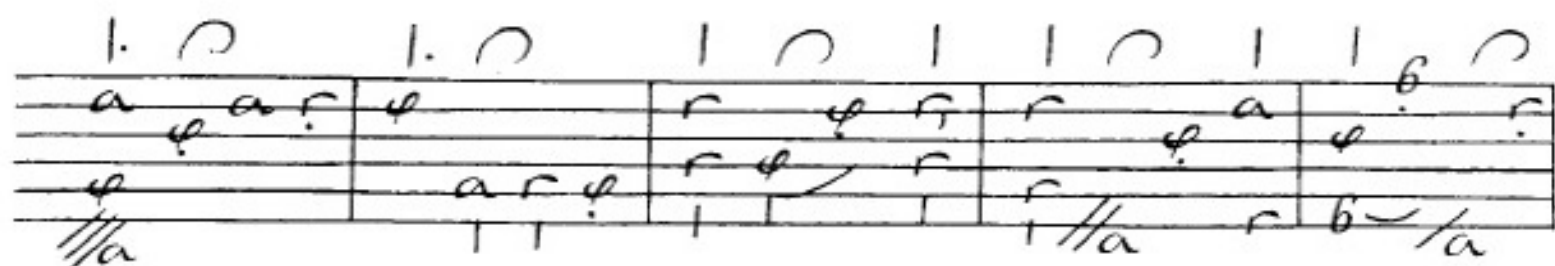
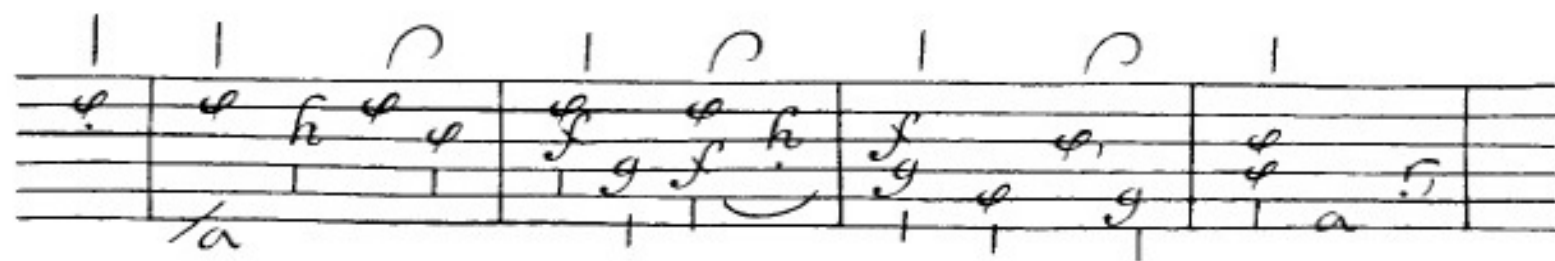

Courante

4

4

4

de Mr. G.

76

System 1:

- Staff 1 (Treble): Notes: d , a .
- Staff 2 (Bass): Notes: a , a .
- Dynamic markings: 4 , al/a , ta , ra .

System 2:

- Staff 1 (Treble): Notes: a , a .
- Staff 2 (Bass): Notes: a , a .
- Dynamic markings: al/a , al/a , ta , f .

System 3:

- Staff 1 (Treble): Notes: a , a .
- Staff 2 (Bass): Notes: a , a .
- Dynamic markings: f , 4 .

4
Allemande
Graue

de Mr. G.

suite

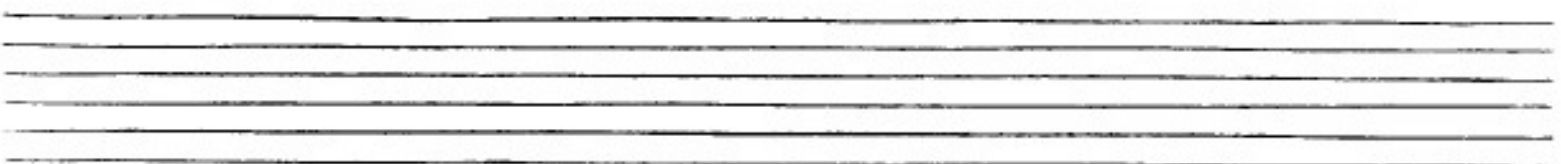
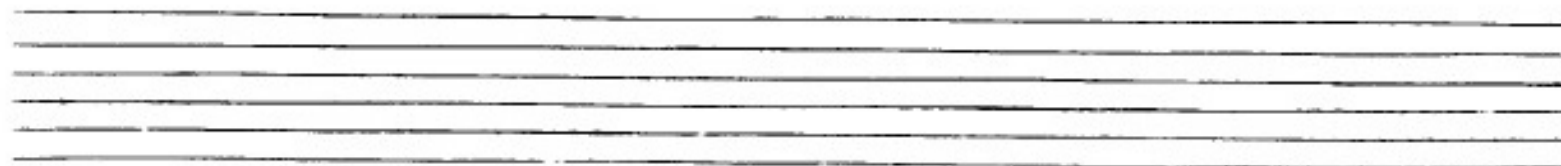

84

A set of four empty musical staves.

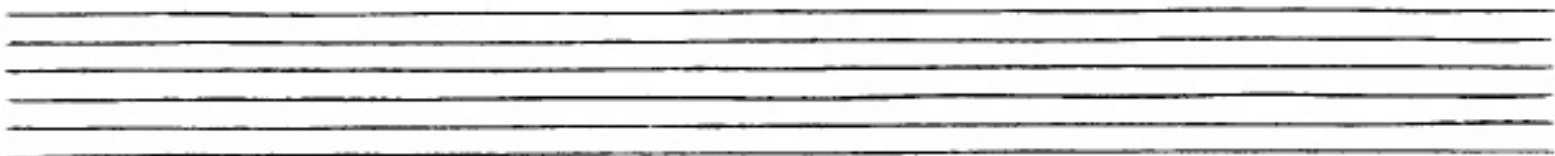
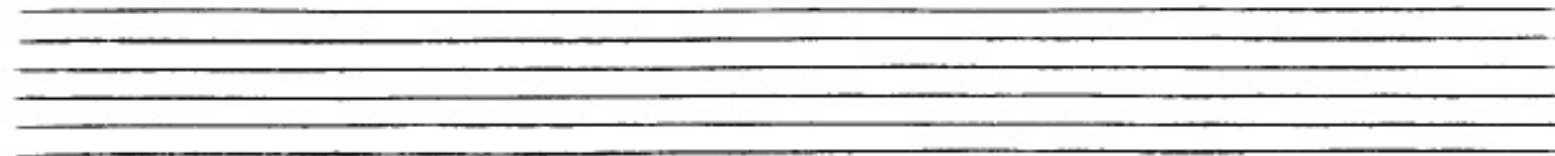
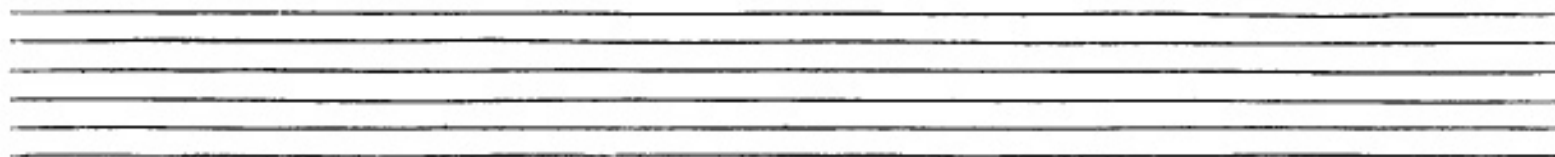

1.

*Gigue, ou
Tocxin*

a ta ta

a ta ta

4 4

dem. G.

