

# Guitarra

## OPUS - 35 DOCE DUOS

### NUMERO - 5

TRANSCRIPCIÓN: LUIS ALVAREZ

FURSTENAU (KASPAR)

(1792-1852)

♩ = 80

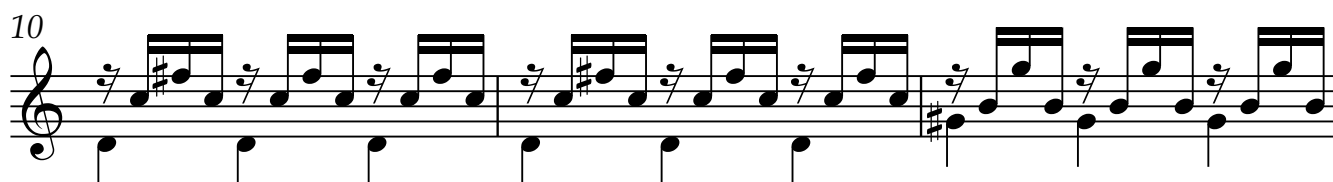
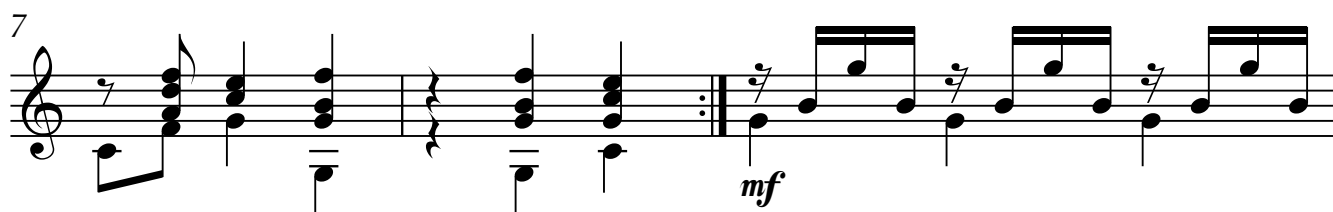
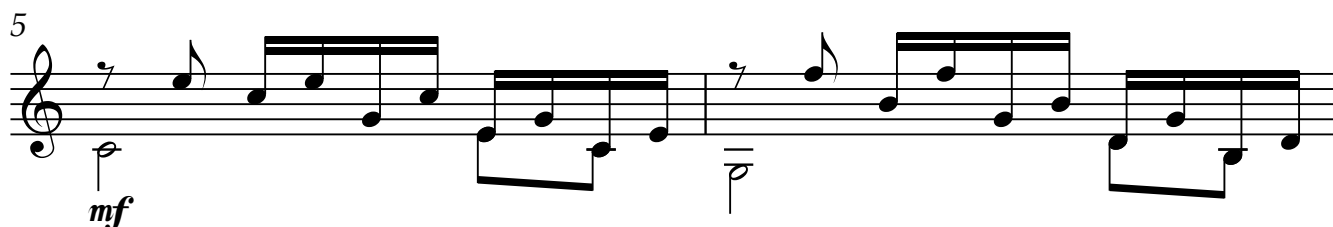
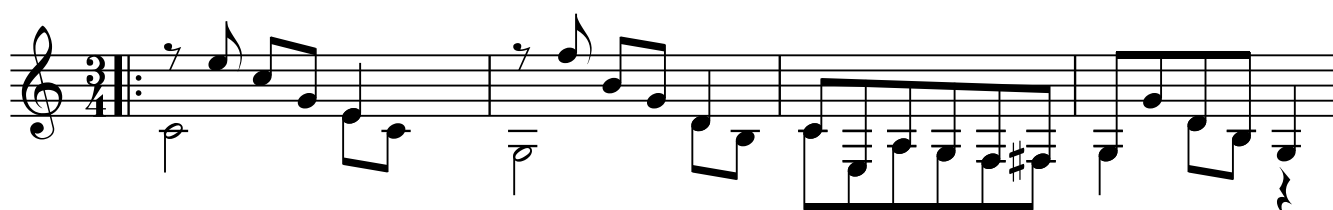

Guitarra

13

16

19

21

24

26

27
