

Flauta

OPUS - 34 DOCE DUOS NUMERO - 4

TRANSCRIPCIÓN: LUIS ALVAREZ FURSTENAU (KASPAR)
(1792-1852)

ALEGRO

♩ = 140

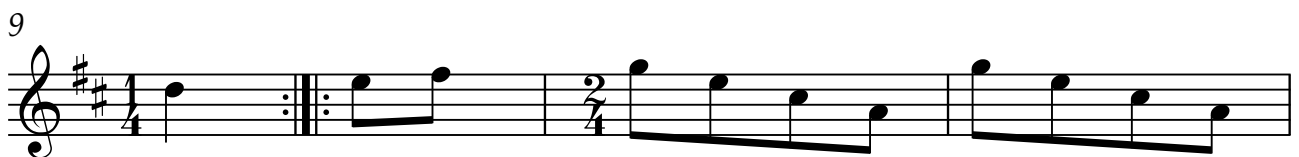
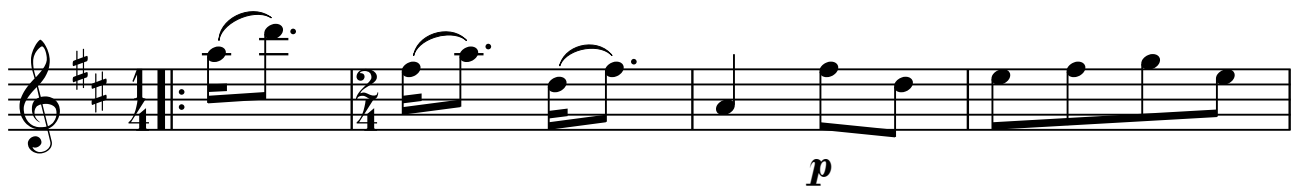

21

25

29

33

37

41

45

49

53

p *f*

57

p

61

65

69

73
