

# Viola

## OPUS - 86 SERENATA 1.- SERENATA

TRANSCRIPCIÓN: LUIS ALVAREZ

FURSTENAU  
(1792-1852)

Andante

♩ = 40

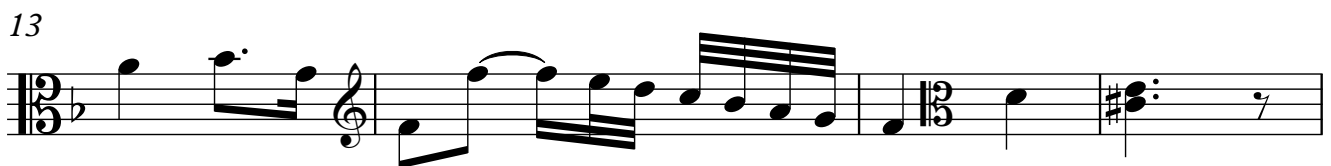
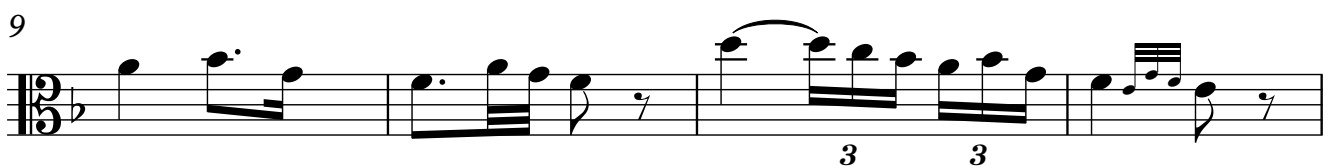
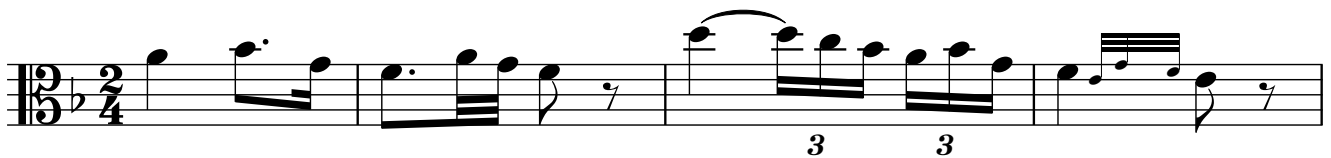

2

Viola

21

25

30

34

38

42

46

Viola

50

54

58

62

66

70

74
