

# Viola

## OPUS - 86 SERENATA

### 3.- RONDO

TRANSCRIPCIÓN: LUIS ALVAREZ

FURSTENAU  
(1792-1852)

♩ = 80

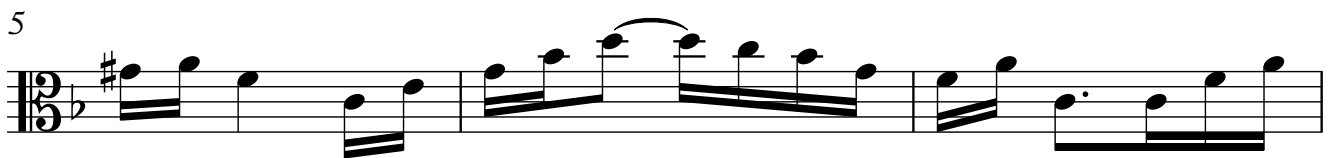
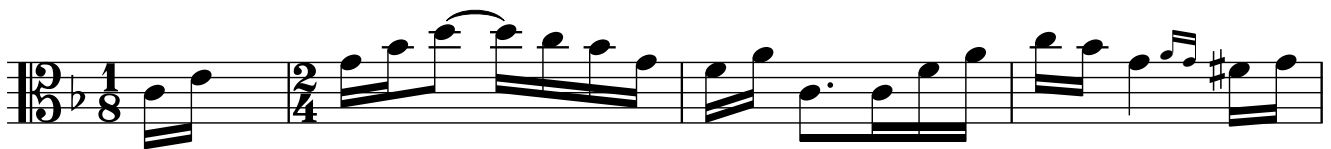

2

Viola

17

20

23

26

29

35

41

47

49

Viola

53

59

65

68

71

74

77

81

83

4

Viola

89

95

101

105

107

113

117

122
