

Guitarra

OPUS - 18

SERENATA

1.- SERENATA

TRANSCRIPCIÓN: LUIS ALVAREZ

FURSTENAU
(ANTON BENHARD)
(1792-1852)

ALEGRO MODERATO

♩ = 100

f

4

7

10

13

2

Guitarra

16

19

22

25

28

31

34

Guitarra

37

40

43

46

49

52

55

4

Guitarra

58

61

64

67

70

73

76

79

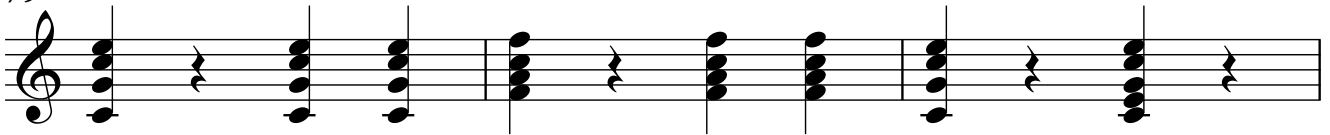

82

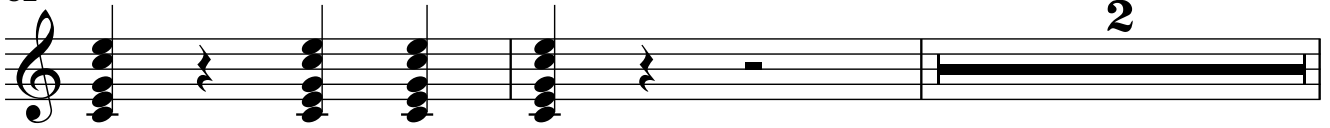

2

86

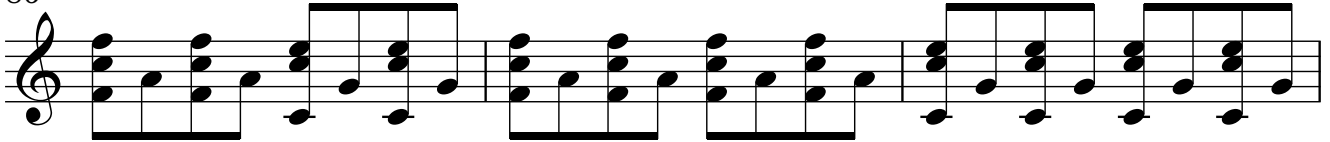

89

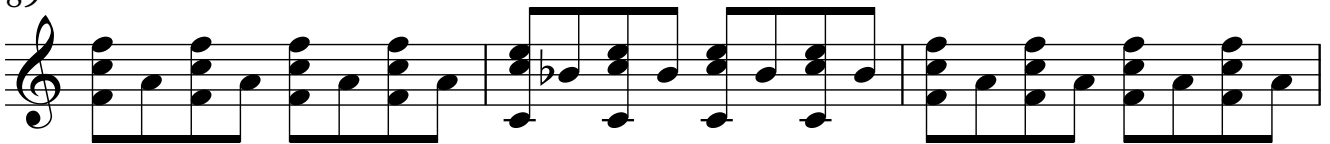

92

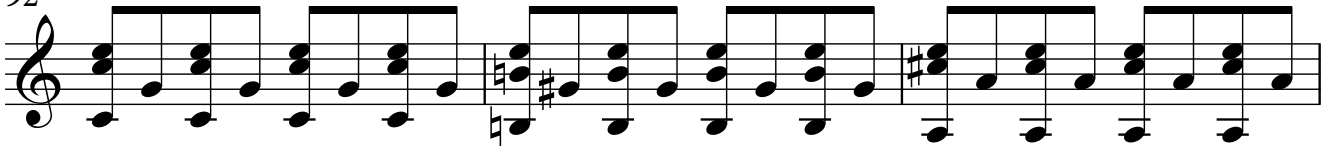

95

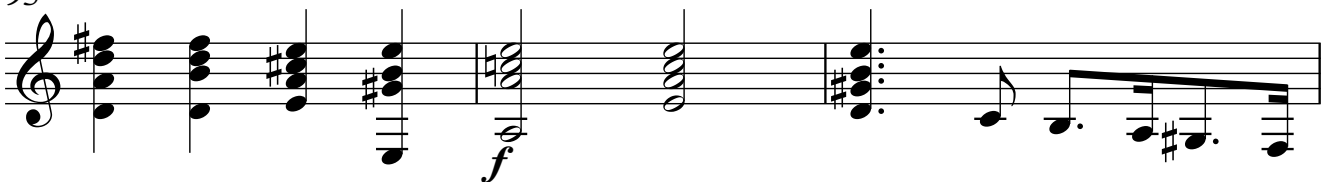

98

122

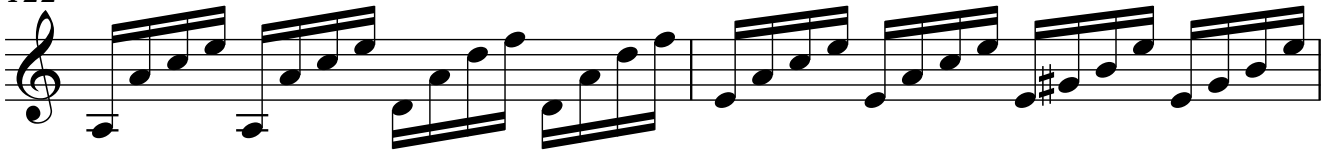

124

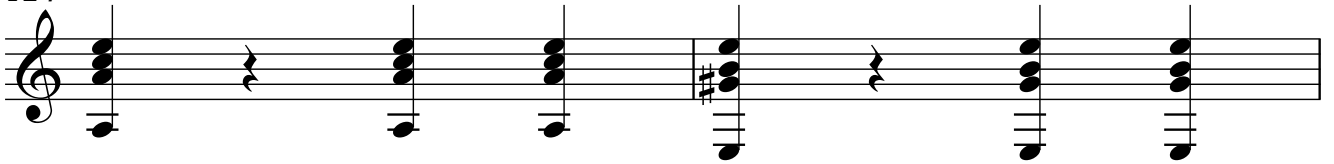

126

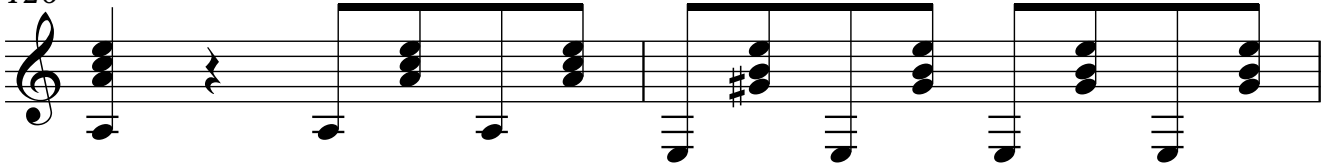

128

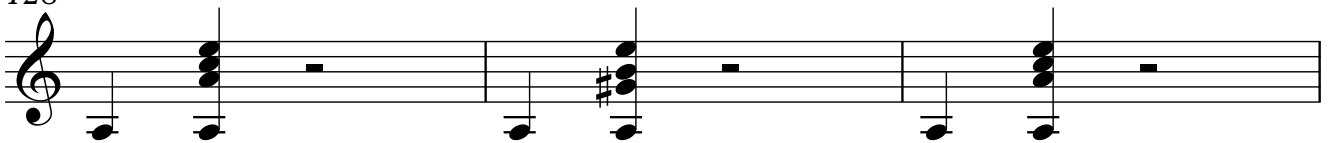

131

134

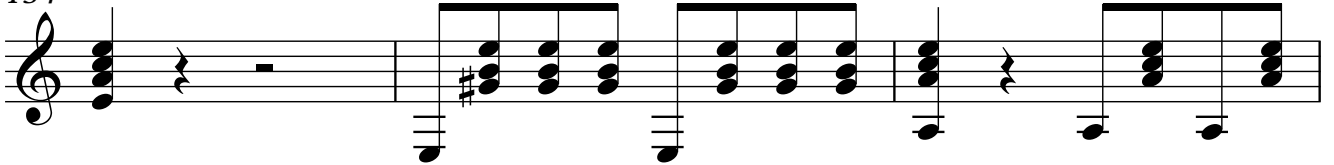

137

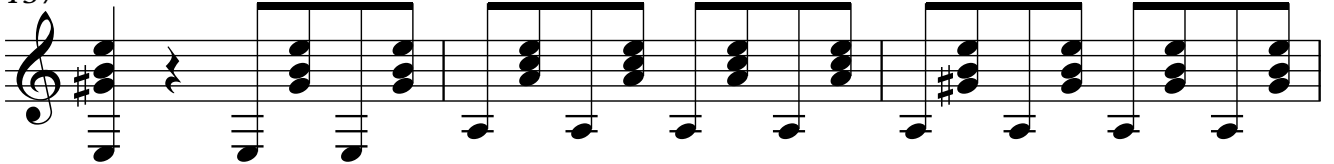

8

Guitarra

140

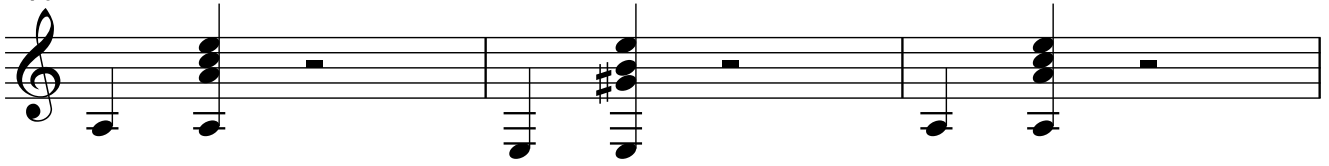

143

146

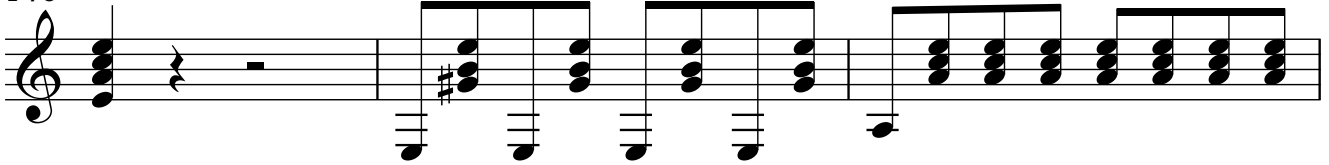

149

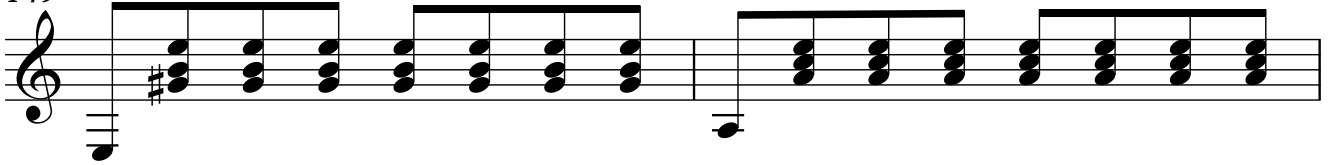

151

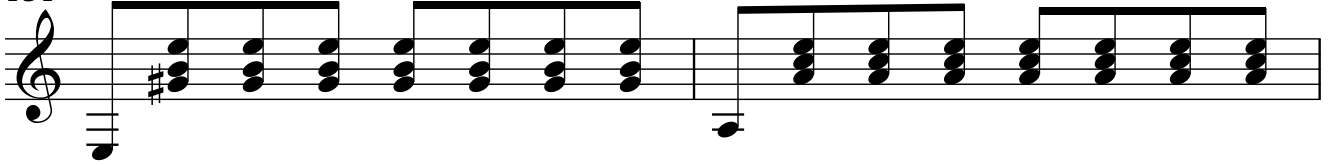

153

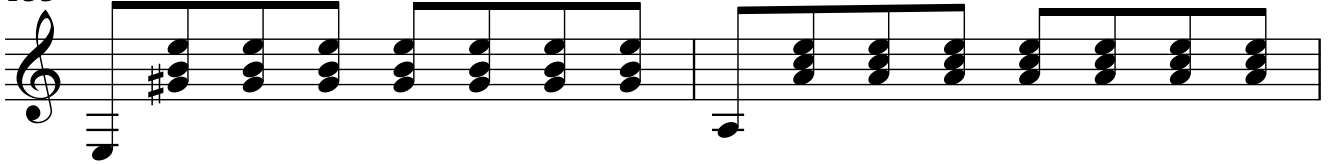

155

