

Flauta

OPUS - 18

SERENATA

1.- SERENATA

TRANSCRIPCIÓN: LUIS ALVAREZ

FURSTENAU
(ANTON BENHARD)
(1792-1852)

ALEGRO MODERATO

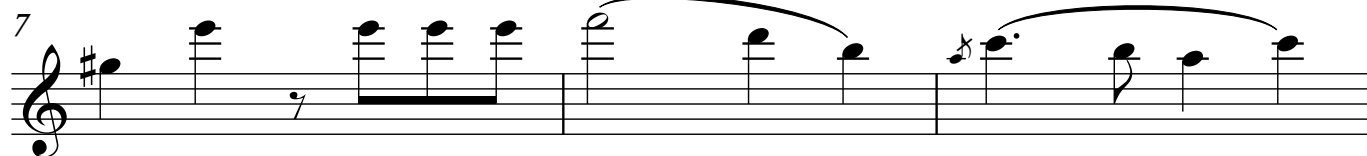
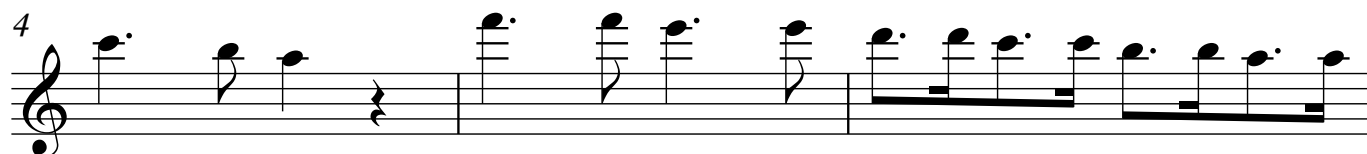
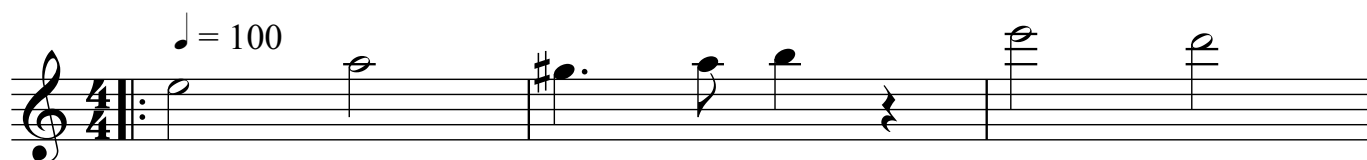

Flauta

3

39

6 6 6 7

40

tr

43

tr

46

49

f

52

tr tr

55

tr tr 1. 3

4

Flauta

62

2. 9

72

tr *tr* *tr*

75

tr *tr*

78

tr

81

tr

84

7 *tr*

93

tr *tr*

Flauta

96 *f*

99

102

105

108

111

117

6

Flauta

120

123

126

129

132

134

135

Flauta

139

tr

142

145

tr

148

(tr)

3

p

153

tr

155

f

156

ff