

Fagot

OPUS - 18

SERENATA

1.- SERENATA

TRANSCRIPCIÓN: LUIS ALVAREZ

FURSTENAU
(ANTON BENHARD)
(1792-1852)

ALEGRO MODERATO

♩ = 100

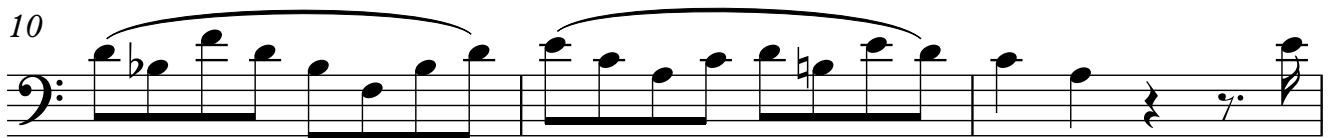
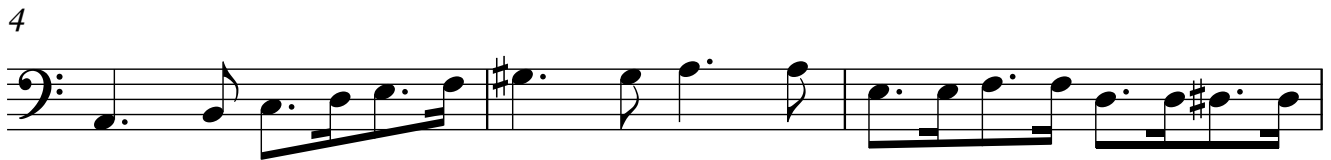

2

Fagot

18

21

27

30

33

36

39

Fagot

42

45

48

51

54

59

62

4

Fagot

65

68

72

75

78

81

84

Fagot

91 *tr*

94

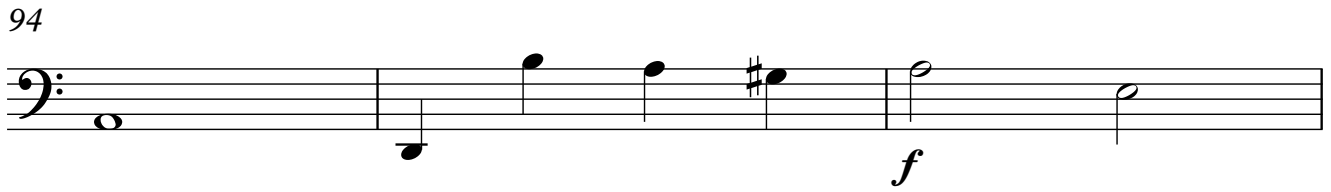

97

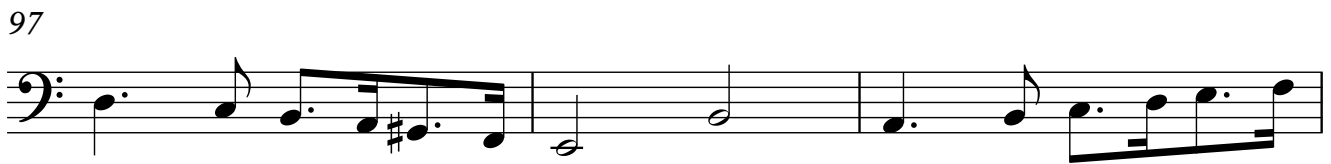

100

103

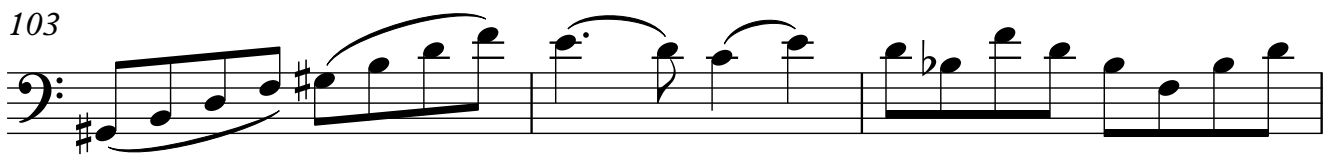

106 *tr*

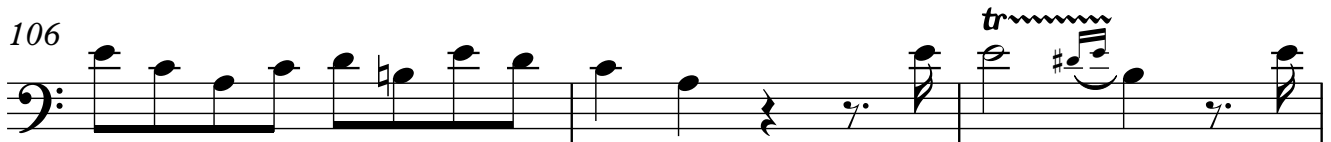

109 *tr*

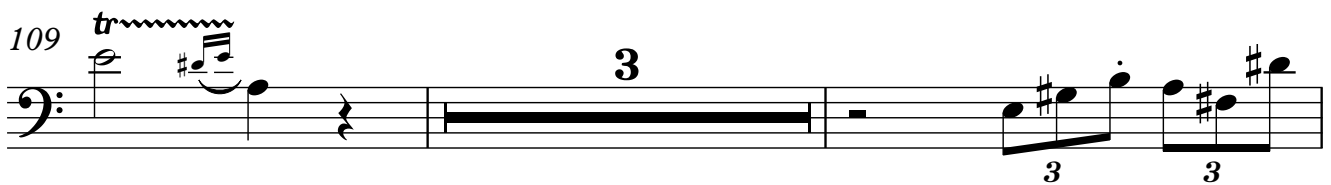

6

Fagot

114

120

123

126

129

132

135

Fagot

138

141

144

147

150

153

157
