

# Guitarra

## OPUS - 18

### SERENATA

#### 3.- ADAGIO

TRANSCRIPCIÓN: LUIS ALVAREZ

FURSTENAU  
(ANTON BENHARD)  
(1792-1852)

♩ = 45

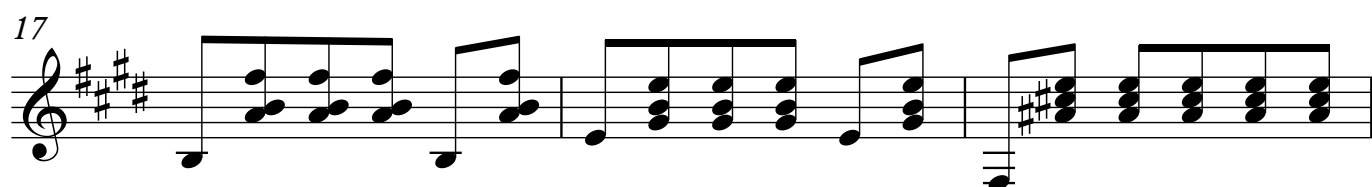
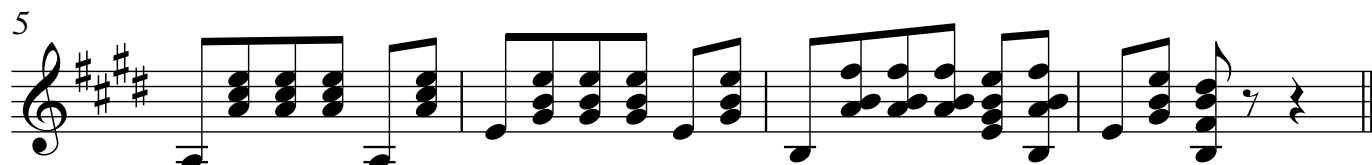

2

Guitarra

20

23

26

29

31

34

37

40
