

# Viola

## OPUS - 10 SERENATA 2.- VIVACE

TRANSCRIPCIÓN: LUIS ALVAREZ

FURSTENAU  
(ANTON BENHARD)  
(1792-1852)

♩ = 200

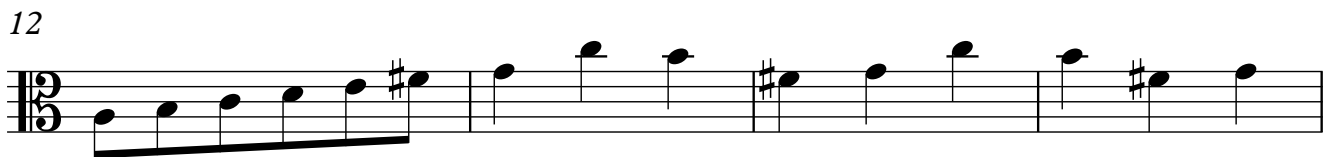
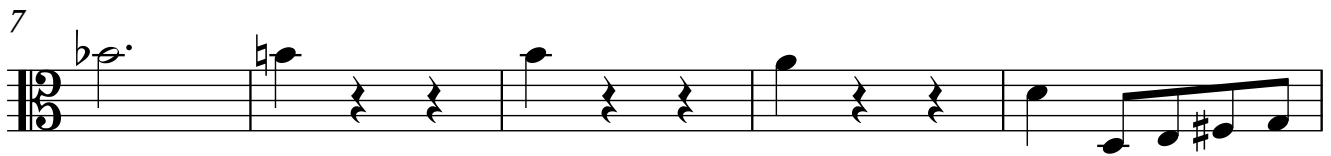

2

Viola

25

29

33

38

42

46

50

54

110

1. 2.

114

118

122

126

130

134

138

1. 2.

142

146

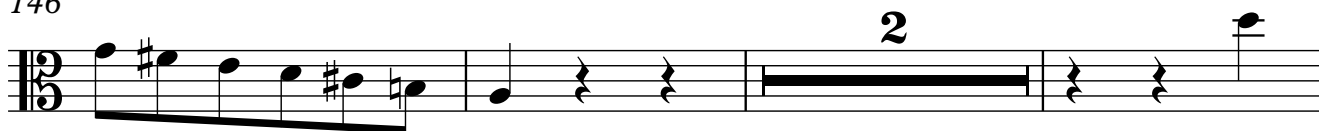

151

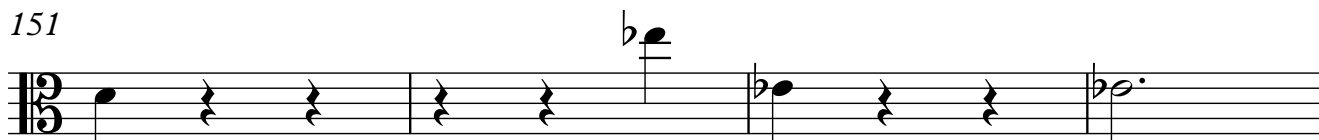

155

159

163

167

171

175

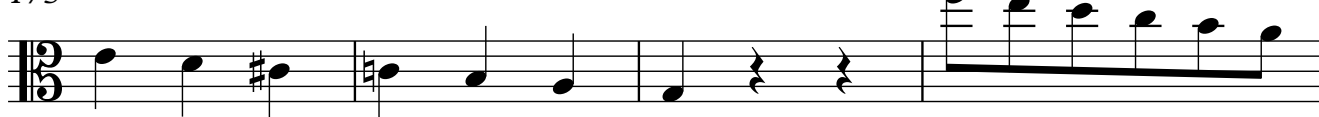

179

