

# OPUS - 10

## SERENATA

### 4.- ANDANTE CON VARIACIONES

TRANSCRIPCIÓN: LUIS ALVAREZ

FURSTENAU  
(ANTON BENHARD)  
(1792-1852)

♩ = 60

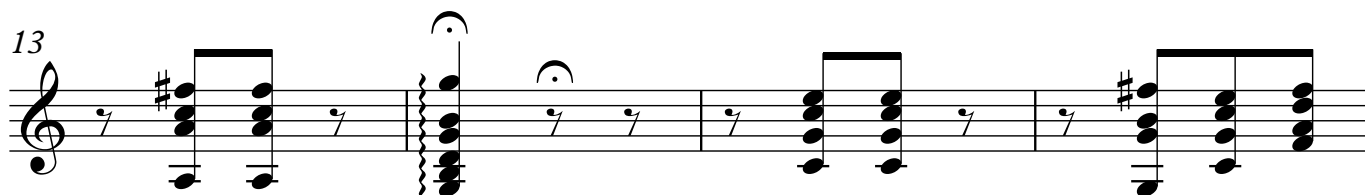
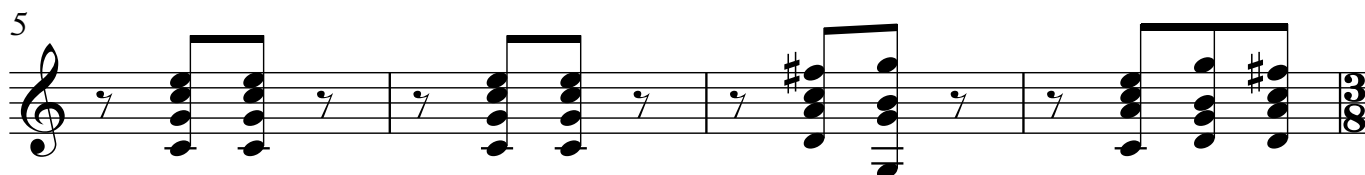
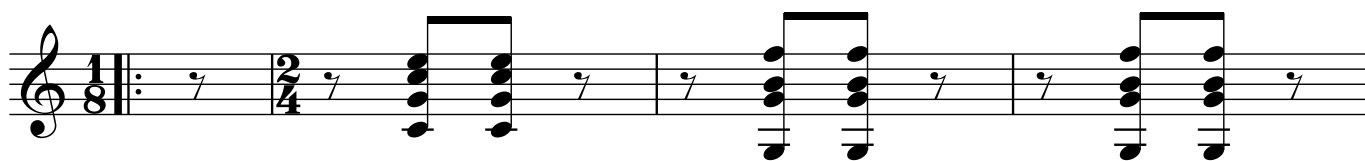

#### VARIACIÓN 1

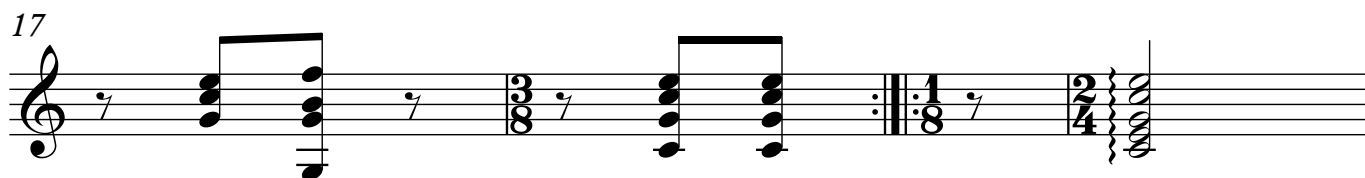

45

48

50

52

53

### VARIACIÓN 3

55

61

