

# Flauta

## OPUS - 10 SERENATA

### 4.- ANDANTE CON VARIACIONES

TRANSCRIPCIÓN: LUIS ALVAREZ

FURSTENAU  
(ANTON BENHARD)  
(1792-1852)

♩ = 60

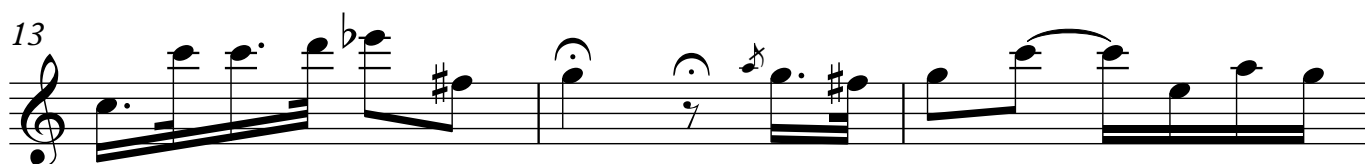
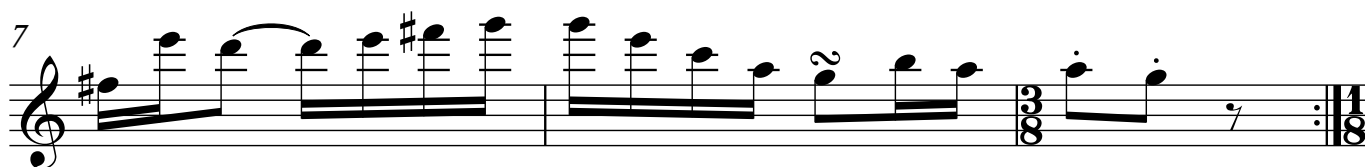

2

Flauta

16

19

22

25

28

31

34

4

Flauta

57

58

59

60

61

62

63

Flauta

65

66

67

69

70

71

73

77