

Sonate

FWV 8

1886

4e mouvement

César FRANCK

Transcription :

Pierre Montreuille

Flûte

Allegretto poco mosso ($\text{♩} = 76$)

dolce cantabile

8

15 *pp* *cresc.*

21 *f* **A**

27 *molto cresc*

33 *ff* **B** *p*

40 *cresc. -* *dim. -* *p*

51

58

65

69

73

76

83

90

95

101

119

127

molto cresc

136

cresc.

143

ff

151

158

sempre ff e grandioso

168

sempre ff *dim. _*

179

pp *molto dolce*

187

194

201

206

N

cresc. -

213

sempre cresc

220

poco rit *poco animato e sempre ff*

2

229

tr

238

2

Sonate

FWV 8

1886

4e mouvement

César **FRANCK**

Transcription :

Pierre Montreuille

Clarinete

Allegretto poco mosso (♩ = 76)

dolce cantabile

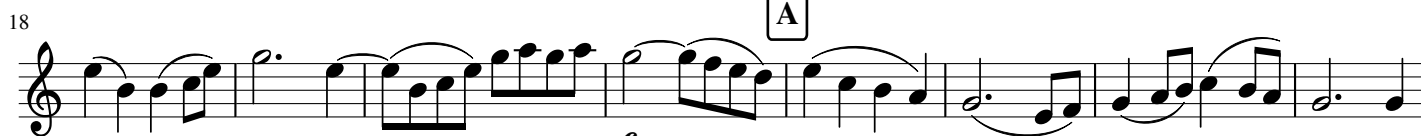

cresc.

48 **C**
dim. *p* *espress*

54 *cresc.*

62 **D**
dim. *p* *sempre cantabile e molto dolce*

73 **E**
cresc. *dim.* *molto cantabile e poco più f*

82 **F**
cresc. *f* *brillante* *cresc.*

90 *ff*

97 **G** 4 *pp*

107 **H** 8 *pp*

120 5 2 *molto cresc* *f*

134 **I**

142 **J**
cresc. *ff* 2

150 3

162 **K** 4 **L**
sempre ff e grandioso *sempre ff*

176 *dim.* *pp*

186 **M**
molto dolce

195

204 **N**
cresc.

212 *sempre cresc* *ff* *poco rit*

221 **O** 2

231 2 6