

GUITARRA 1

OPUS 19

TRES CUARTETOS

Número 3

TRANSCRIPCIÓN: LUIS ALVAREZ

FOSSA (FRANCISCO)

(1775-1849)

MINUETO ♩ = 140

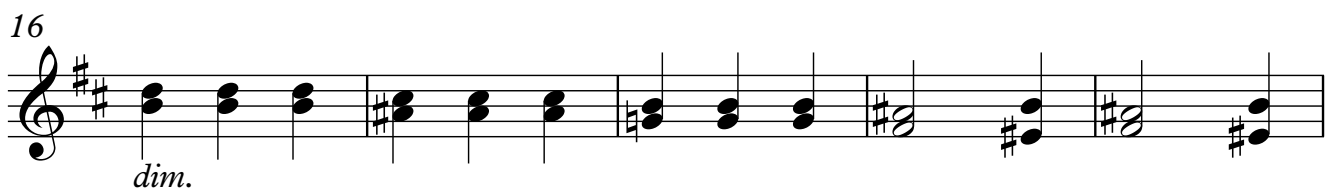
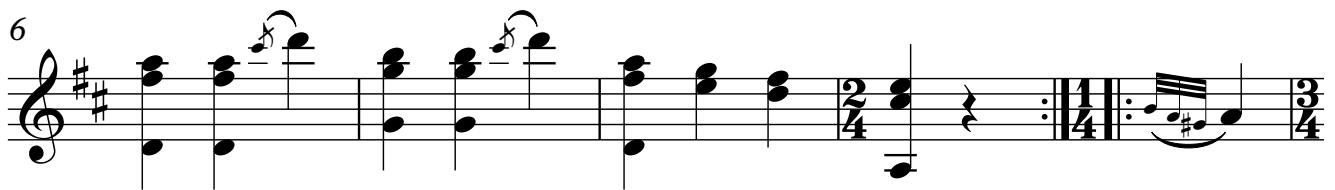

2

GUITARRA 1

21

26

TRIO

31

36

41

47

52

57 **rall.** . . .

