

Violonchelo

OPUS 19 TRES CUARTETOS Número 1

TRANSCRIPCIÓN: LUIS ALVAREZ

FOSSA (FRANCISCO)

(1775-1849)

LARGUETO ♩ = 40

4

7

10

13

16

PIZZ.

Violonchelo

19

25

28

31

34

37

40

43

Violonchelo

46

49

52

55

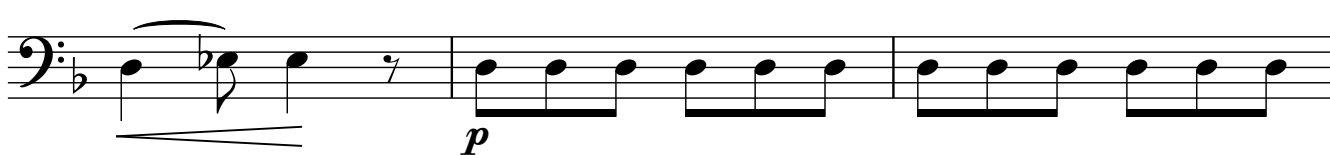

58

61

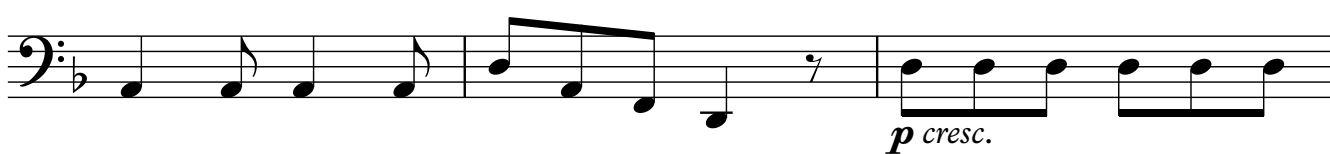

64

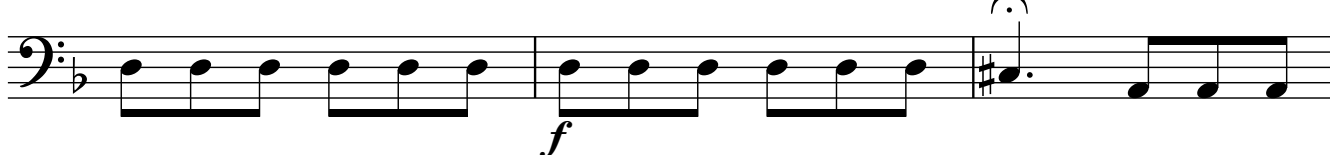

67

