

# Violonchelo

## OPUS 18 TRES TRIOS

### Número 3

TRANSCRIPCIÓN: LUIS ALVAREZ

FOSSA  
(1775-1849)

Allegro  $\text{♩} = 69$

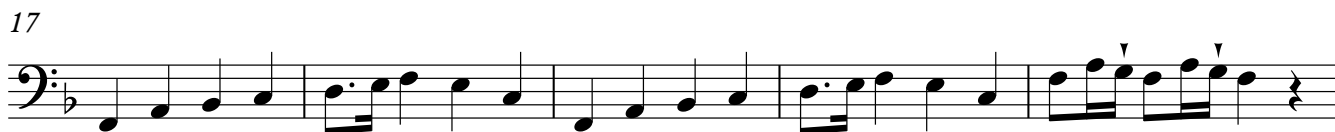
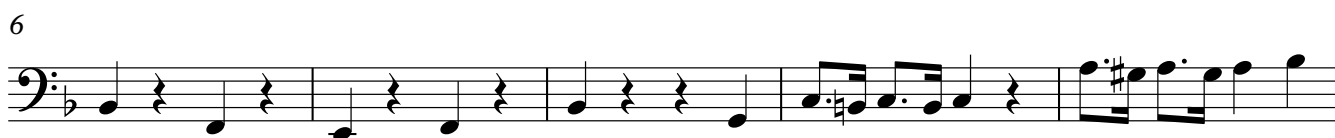

29

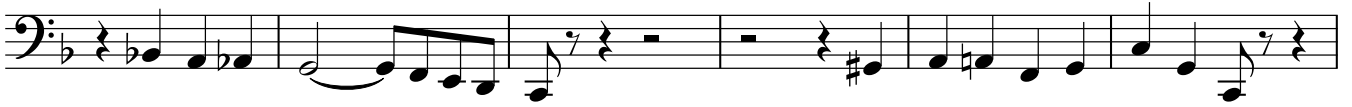

35

42

48

54

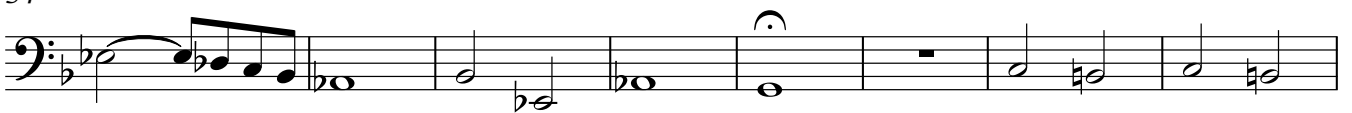

62

66

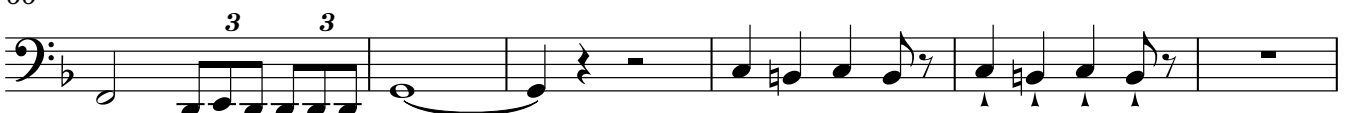

72

78

84

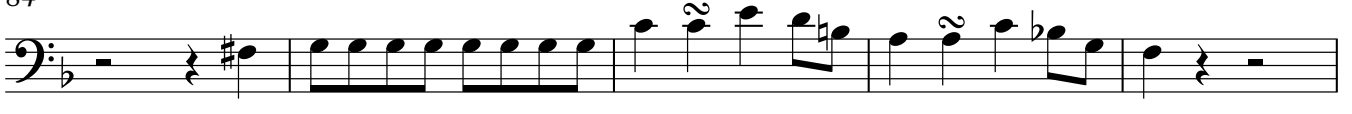

89

95

101

109

118

124

129

134

140

146

151

156

160

165

171

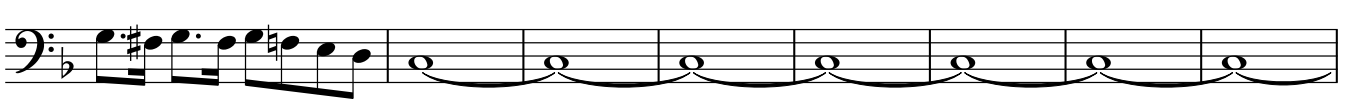

179

186

191

196

202

206

209

212

215

221

227

233

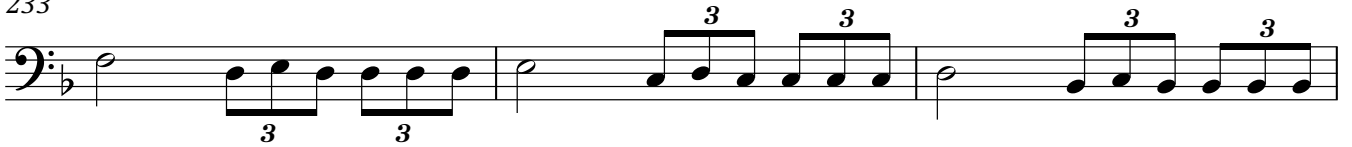

236

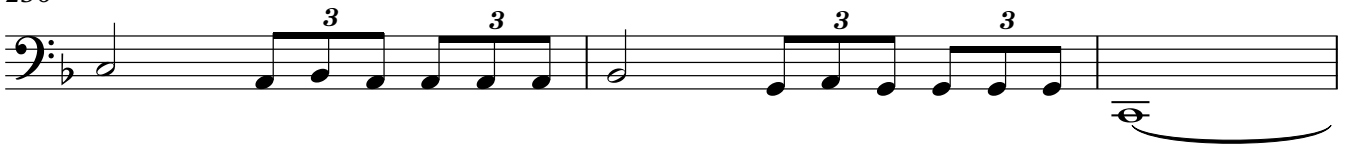

239

242

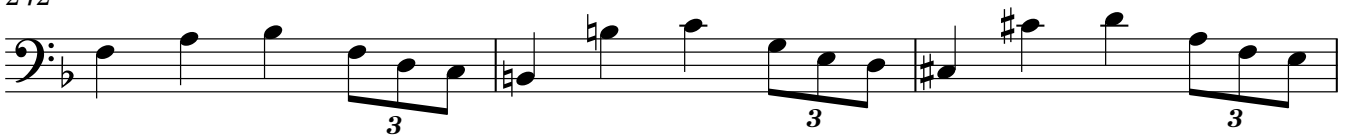

245

251

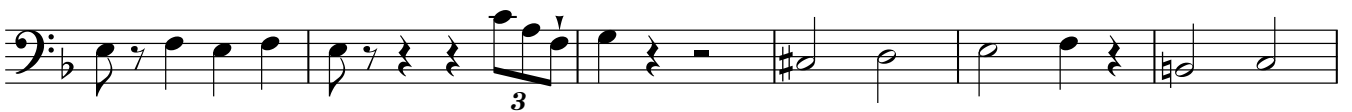

257

## Violonchelo

263

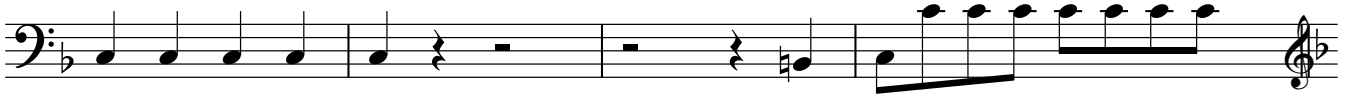

267

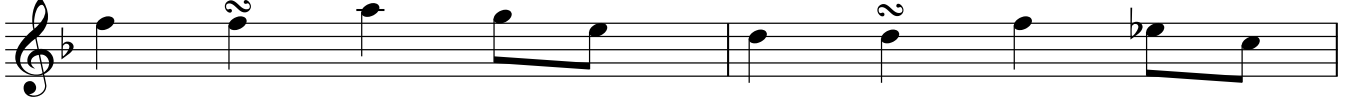

269

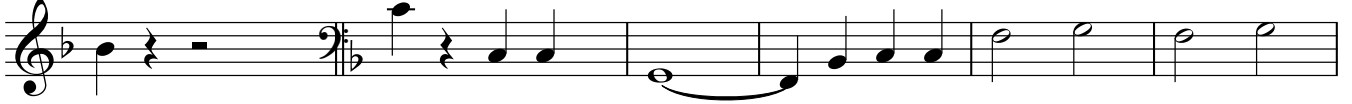

275

277

281

284

287

290

293

299

302

305

308

311

314

317

320

323

326

330

334

Violonchelo

$\text{♩} = 72$

338

343

349

357

364

370

376

378

387

394

401

409

417

424

431

436

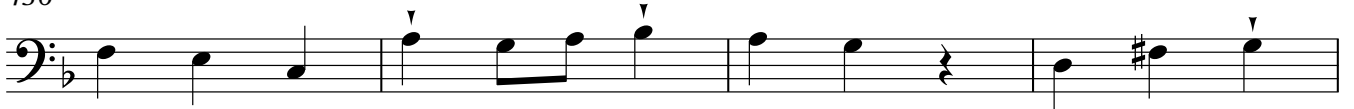

440

445

♩ = 140

451

456

465

473

480

489

496

503

508

515

524

532

540

544

549

556

564

571

580

585

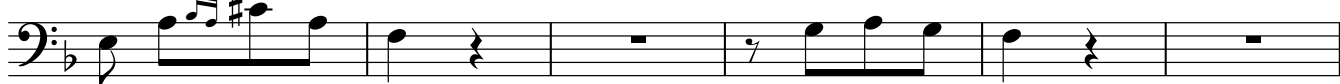

591

600

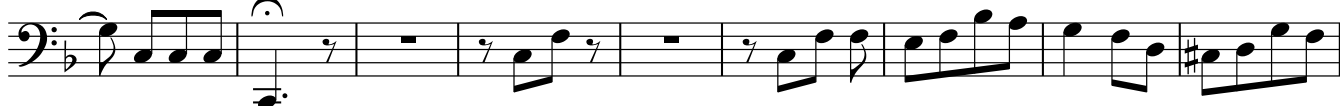

609

617

625

632

640

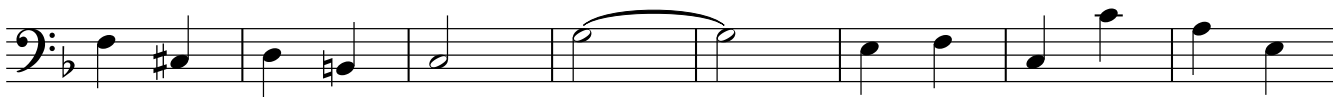

648

655

661

667

674

680

687

