

Guitarra

OPUS 18 TRES TRIOS

Número 3

TRANSCRIPCIÓN: LUIS ALVAREZ

FOSSA
(1775-1849)

Allegro $\text{♩} = 69$

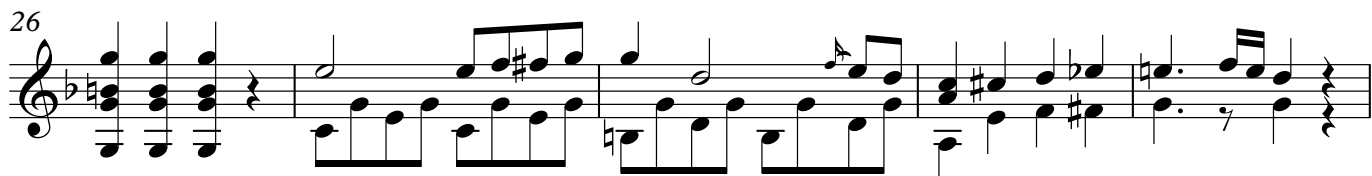
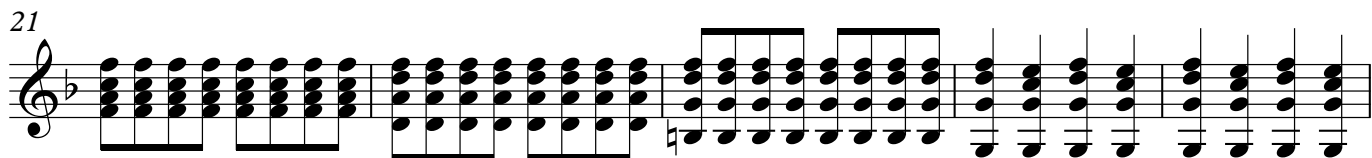
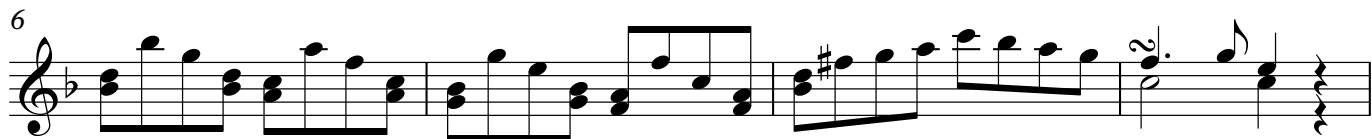

2

Guitarra

35

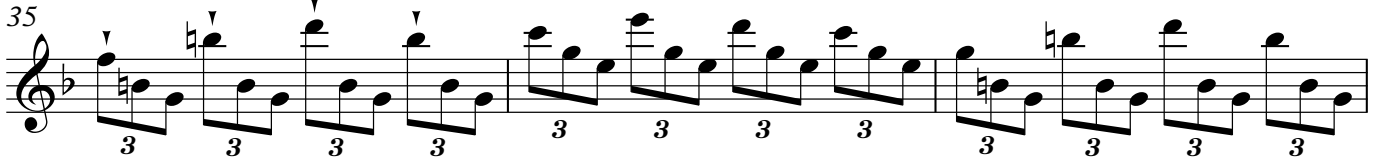

38

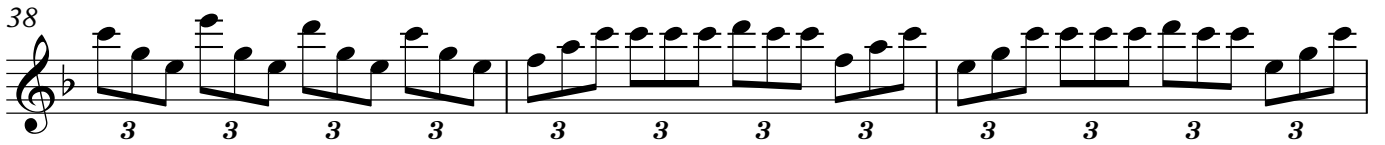

41

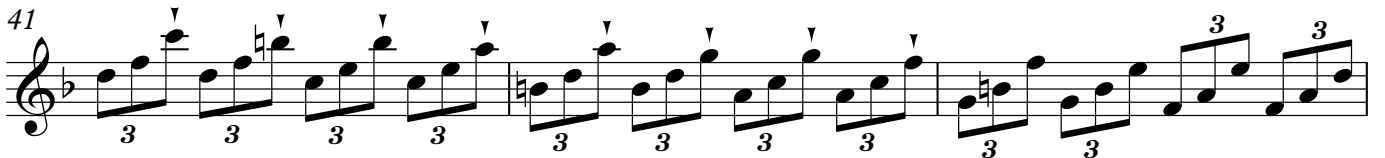

44

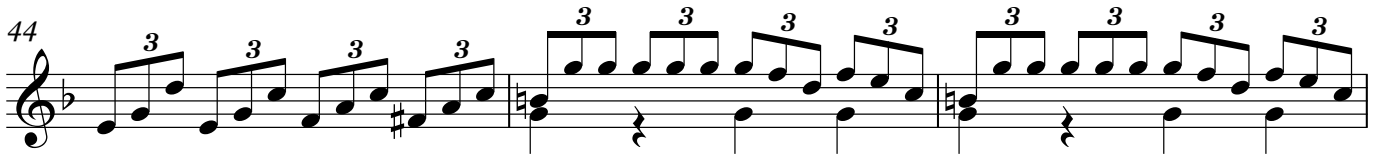

47

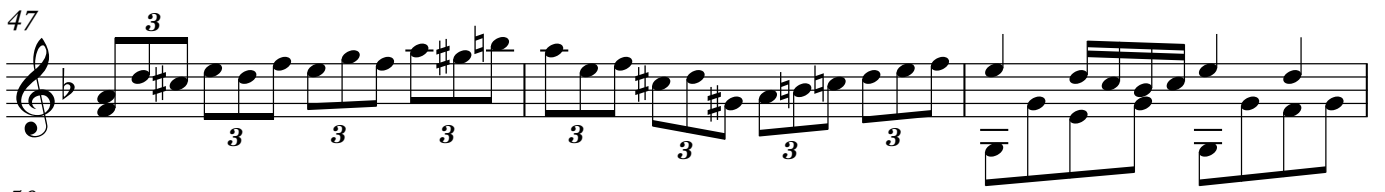

50

55

60

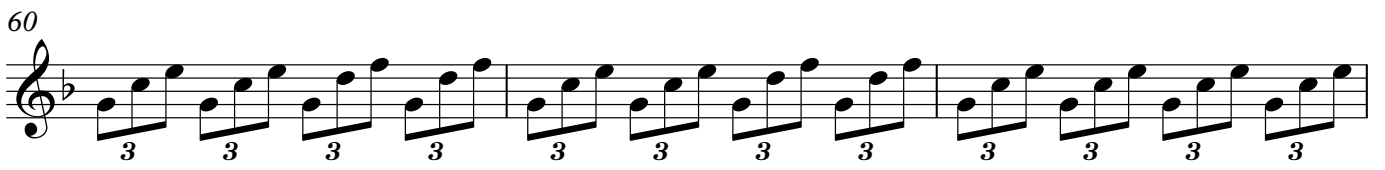

63

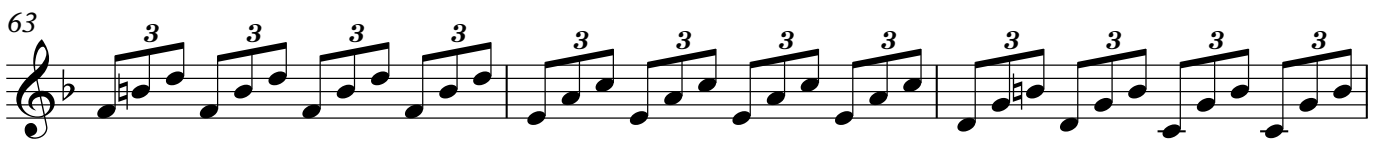

66

70

75

3 3 3

81

3 3

86

91

95

101

106

109

113

118

122

126

131

135

139

144

149

153

156

160

165

169

172

176

180

185

190

194

197

200

205

209

212

215

218

221

224

227

231

233

236

239

242

245

248

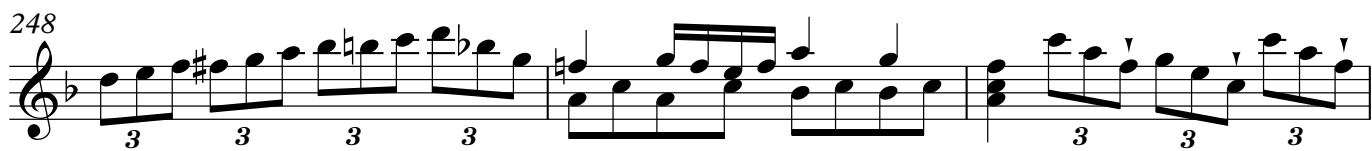

251

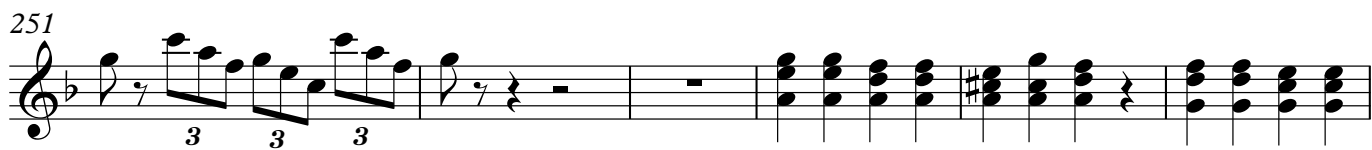

257

260

263

267

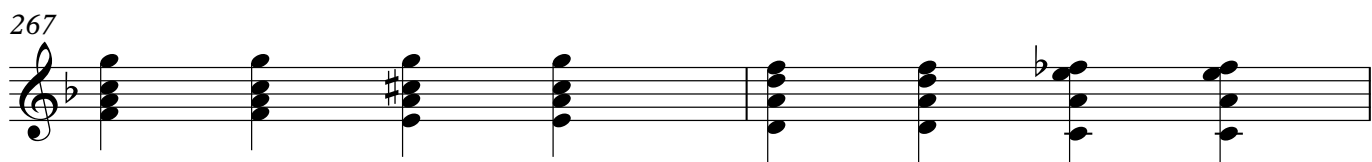

269

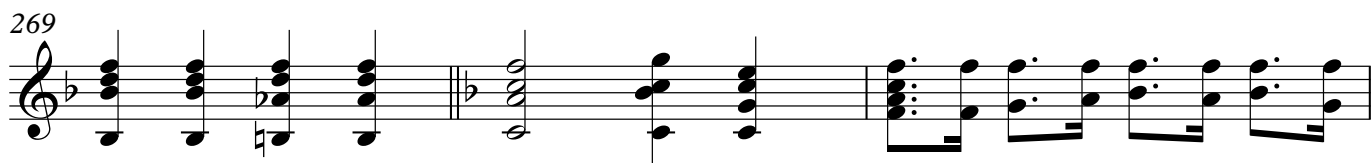

272

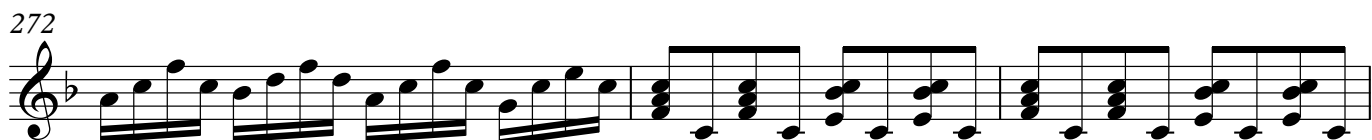

ROMANCE
ANDANTE SOSTENIDO

♩ = 66

275

278

281

283

287

290

292

293

296

299

302

MAYOR

305

308

Guitarra

311

314

315

317

319

321

323

326

330

333

338

♩. = 72

343

349

357

364

371

TRIO

376

378

386

394

401

MINUETO ALEGRETO

Guitarra

11

409

416

424

432

440

ALEGRO FINAL

445

$\text{♩} = 140$

451

456

463

468

12

Guitarra

473

480

483

489

496

503

507

515

524

532

540

549

556

560

564

571

575

580

584

14
591

Guitarra

599

604

609

616

620

625

634

640

648

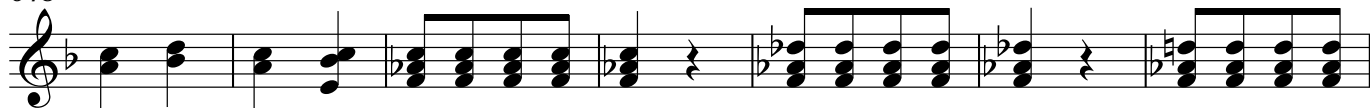

655

661

667

674

680

687

